FLICKER

1941

Digitized by the Internet Archive
in 2015

https://archive.org/details/flicker1941glou

Hosbrook L. Harris

SAWYER FREE LIBRARY
GLOUCESTER, MASS. 01930

370-5

Table of Contents

Prologue 3

Flicker Staff 4

Flicker Staff Photographs 5

Dedication 7

Faculty Photographs 8

Class Roll 12

As You Were 54

Class Ballot Cartoon 55

Class Ballot 56

Gleanings From the Class Ballot 57

Snap Shots 60, 81, 82, 90

Class History 61

Key to "As You Were" Pictures 65

Clubs 67

Club Prologue 68

R. O. T. C. 83

Sports 91

Class Calendar 97

Grinds 105

Autographs 115, 117

Farewell 148

PROLOGUE

"Not in the clamor of the crowded street,
Not in the shouts and plaudits of the throng,
But in ourselves, are triumph and defeat."

Morale, which is to be our strength in life, is based upon four fundamentals: past achievement, clearness of purpose, healthful mentality, and drive to do!

In this, our Flicker, we have outlined our past deeds, indicated our aspirations, clearly expressed our state of mind, which is one of full and joyous living, and finally, have shown our desire to go ever forward—to reach new heights of accomplishment.

Flicker Staff of 1941

EDITORIAL STAFF

Esther Baker, Mary Burgarella, Loraine C. Dailey, Jean Nelson, Pearl Wolozin

CLASS ROLL

Mary Amero, Anne Hall, Marie Selig, Seraphina Chianciola, John Hodgen, Natalie White, Elizabeth Gracie, Florence Morrissey, Anne Wilson, Rosalina Parisi

CLASS BALLOT

Eleanor Birdseye, Jean Tucker, Pauline Tully

CLUB PHOTOGRAPHS

Gunvor Carlson, Sylvia Francis, Priscilla Moir

CLASS HISTORY

Chairman, Barbara Andersen
Patricia Stanwood, Barbara Tibbetts

CLASS CALENDAR

Eleanor Geary, Russell Hunte, Eleanor Jewett, Constance Lycett

ART

Robert Dunn, Elsie Roland, Hazel Grant

SNAPSHOTS

Eleanor Geary, Shirley Geary, Shirley Hansen

JOKES

Johanna Daley, Constance Kennefick, Constance Lycett

AS YOU WERE

Alberta Hodge, Phyllis Perry

R. O. T. C.

Max Feldman, Donald Hannibal

ATHLETICS

Barbara Corliss, Frank Cox

FACULTY SUPERVISORS

Miss Marguerite Lovering, Mr. Arthur Smith

BUSINESS STAFF

Advertising Manager—Robert Davis
Assistant Advertising Manager—Phyllis Bennett

Ruth Anderson, Constance Lycett, Barbara Savage, Gunvor Carlson, Priscilla Moir, Jacqueline Steele, Elizabeth Carroll, Marguerite Oakes, Sherwood Tarlow

CLASS ROLL FINANCIAL MANAGERS

Rechelle Fine, Barbara Foster

Sales Manager—Winifred Anderson, Office Manager—Anna Culver
Distribution Manager—Kathleen MacLaughlin

TYPISTS

Chairman, Benilda Rose
Dorothy Diggdon, Mary Gagliano, Barbara Harrison, Eleanor Lane, Winifred Dulong, Hazel Grant, Julia Lahti, Priscilla Marshall, Elsie Roland, Norma Tarbox

FACULTY SUPERVISORS

Miss Dorothy Murphy, Miss Beatrice Christopherson
Miss Carrie Woodbury

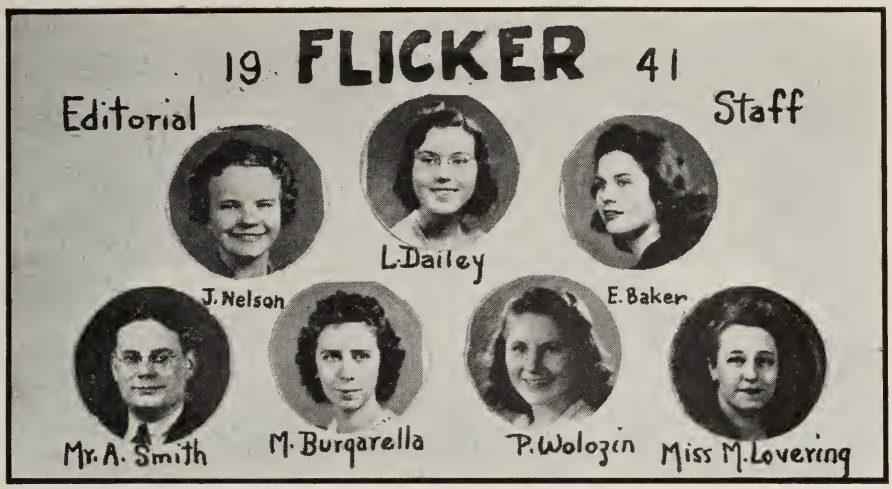

FLICKER LITERARY STAFF

Back row, left to right—N. Wilson, B. Tibbets, S. Hansen, C. Kennefick, M. Selig, E. Geary, J. Tucker, J. Daley. Middle row, left to right—C. Lycett, A. Hall, J. Hodgen, R. Hunt, F. Cox, E. Birdseye, E Jewett. Front row, left to right—B. Anderson, P. Stanwood, R. Parisi, F. Morrissey, P. Wolozin, S. Chianciola, P. Tully.

FLICKER PHOTO STAFF

Back row, left to right—G. Carlson, S. Hansen, P. Moir, A. Hodge, P. Perry, S. Francis. Front row, left to right—E. Roland, S. Geary, M. Feldman, D. Hannibal, B. Corliss, H. Grant.

FLICKER BUSINESS STAFF

Back Row, left to right—P. Bennett, N. Tarbox, D. Diggdon, G. Carlson, C. Lycett, P. Moir, E. Carroll

Middle Row, left to right—W. Dulong, M. Oakes, B. Savage, S. Tarlow, J. Steele, P. Marshall, J. Lahti

Front Row, left to right—E. Roland, H. Grant, R. Andersen, M. Gagliani, B. Harrison, E. Lane

To Miss Margaret C. Tufts

who by her charm, patience, and friendliness has won the respect and admiration of the students of Gloucester High School, and has encouraged us, by her interest in our progress and enthusiasm for our activities—we, the class of 1941, gratefully dedicate our

FLICKER

Mr. Leslie O. Johnson
Principal

First Row: Alice R. Bailey, E. Kathleen Brophy, Helen C. Brotherton, G. Allyn Browne, John F. Budrow

Second Row: Esther E. Burnham, Agnes M. Carroll, Beatrice H. Christopherson, George H. Colman

Third Row: P. Joseph Corrigan, Marjorie S. Crawley, Howard A. Curtis

Fourth Row: Karl H. Ellis, Mary E. Ford

Fifth Row: Benjamin H. Frazier

FACULTY

Mr. Ralph P. Parsons
Vice-Principal

First Row: Aarne A. Frigard, Mildred E. Frostholm, Lucille S. Gaffney, Marjorie H. Gale, Harold B. Geary.

Second Row: Antonio Gentile, William F. Greely, Joseph J. Grillo, Alfred U. Hagstrom

Third Row: Rosalynde Hammons, Daniel F. Harris, Jr., Hortense L. Harris

Fourth Row: Vernon C. Hooper, Mildred D. Ingalls

Fifth Row: Clifford G. Kershaw

FACULTY

Miss Margaret C. Tufts
Dean

First Row: Roy H. Lane, Dorothy A. Londergon, Marguerite Lovering, Doris Lunderville, Lillian A. McAllester

Second Row: Grace E. McGinley, Frances H. McGrew, Lillian E. Mears, Eleanor F. Moore, Dorothy M. Murphy

Third Row: John F. Nelson, M. Evelyn Oliver, Romaine E. Olson

Fourth Row: Winslow S. Parkhurst, D. Bernard Pratt

Fifth Row: Josephine P. Ray

FACULTY

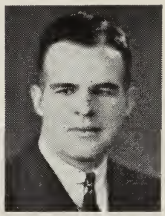

Mr. Leonard Scott
Vocational Director

First Row: Henry Rosen, Norman C. Ross, Edna J. Rundquist, Anna P. Savage, Arthur N. Smith

Second Row: Mary H. Smith, Mazie E. Smith, Mabel Spofford, Donald Steele, Gladys B. Tarr

Third Row: J. Stanley Thompson, Charles W. Tucker, Raymond C. White

Fourth Row: Earle F. Wilder, Carrie I. Woodbury

Fifth Row: Marion F. Woodruff

FACULTY

CLASS ROLL

1941

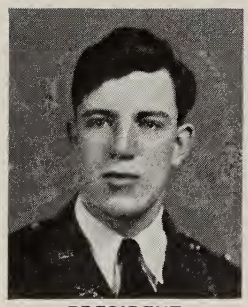

PRESIDENT

Name—HENRY JONES
Address—20 Shepherd Street
Course—General
Characteristic Interest—Sports
Ambition—To find one
Honors—Class President; Captain; Football 1,2,3, captain 4; Baseball 2,3,4; Basketball 2,3,4; National Honor Society 3,4; Honorary Member of Cape Ann Scientific, Literary, and Historical Association; Perfect Attendance (2); Honors.
Autograph

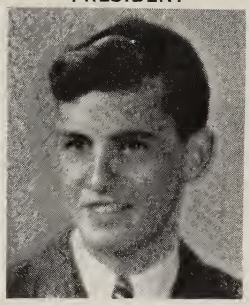

VICE-PRESIDENT

Name—JOHN EDWARD HODGEN
Address—1118 Washington Street
Course—College Preparatory
Characteristic Interest—"Jeanie with the light brown hair"
Ambition—To have a French twin
Honors—Flicker Staff; Class Vice-President; Captain; Basketball Drill 3; Prize Squad 3; National Honor Society 3,4; Stevens Book Reviewers, treasurer 3, president 4; Honorary Member of Cape Ann Scientific, Literary, and Historical Association; Beacon Staff 3,4; Pinafore; Dramatics Club 3, vice-president 4; Latin Club, vice-president 3; Roosevelt Club; Service Club 4; Glee Club 2, librarian 3, president 4; Honors.
Autograph

TREASURER

Name—CLARENCE H. CREASER, JR.
Address—154 Prospect Street
Course—General
Characteristic Interest—Bet it's Bette
Ambition—To always succeed in everything I undertake
Honors—Class Treasurer; Captain; National Honor Society 3,4; Biology Club 2; Roosevelt Club; Championship School Basketball Team Medal; Sawyer Medal 2; Football 1,2,3,4; Perfect Attendance (2); Honors.
Autograph

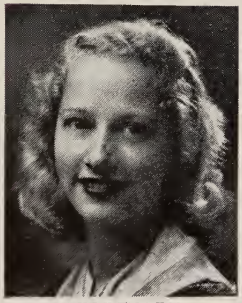

SECRETARY

Name—RUTH ELIZABETH SAUNDERS
Address—8 Morton Place
Course—Commercial
Characteristic Interest—Cease or Crease
Ambition—To be happy and do well in anything I do
Honors—Class Secretary; National Honor Society 3, 4; 4-H Club 2; Honors.
Autograph

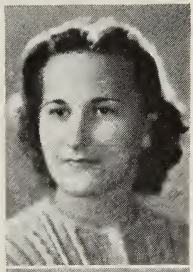

Name—HELVI MARIA ALA
Address—6 Emerald Street
Course—General
Characteristic Interest—Sports
Ambition—To travel around the world
Honors—Basketball 1,2,3; Hitpin Baseball 1,2,3; Soccer 1,2,3; Field Hockey 1,2; Sunny Skies; Secretary 4.
Autograph

Name—PRISCILLA ALLEN
Address—6 Reynard Street
Course—General
Characteristic Interest—Having a good time
Ambition—To be a nurse
Honors—4-H Club 2; Secretary 3; Art Club 3,4.
Autograph

Name—PEGGY ALVES
Address—60 Mount Vernon Street
Course—General
Characteristic Interest—Ask Barb Amero about it?
Ambition—To be the M.O.H. at a certain time
Honors—Flash Staff; Roosevelt Club; Service Club 1,2,3,4; Bank 2,3, assistant cashier 4; Secretary 4, assistant 3; Cheer Leader 3,4; Sunny Skies.
Autograph

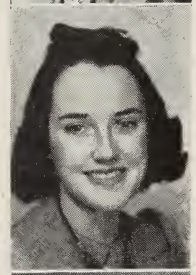

Name—BARBARA ANN AMERO
Address—38 Bass Avenue
Course—General
Characteristic Interest—Phil's red hair
Ambition—Ask Peg Alves about that
Honors—German Club 2,3,4; Roosevelt Club; Service Club; Bank Clerk 3,4; Cheer Leader 3,4; Sunny Skies.
Autograph

Name—MARY AMERO
Address—126 Maplewood Avenue
Course—Commercial
Characteristic Interest—Ask Winnie Dulong
Ambition—To be successful and happy
Honors—Flicker Staff; Flash Staff 3; Sunny Skies; Secretary 4; Perfect Attendance (2).
Autograph

Name—BARBARA JEAN ANDERSEN
Address—78 Eastern Avenue
Course—College Preparatory
Characteristic—Interest—Animals, books, and boys
Ambition—To own a Western ranch and have "oodles" of animals
Honors—Flicker Staff; Beacon Staff 1,2,3,4; Dramatics Club 2,3; French Club 3; Latin Club 1,2,3; Roosevelt Club; Service Club 1,2,3,4; Stevens Book Reviewers 4; Pinafore; Highest Honors.
Autograph

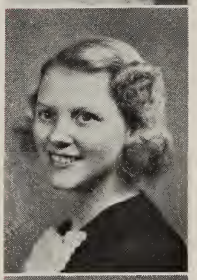

Name—RUTH ANNA ANDERSEN
Address—7 Stanwood Street
Course—General
Characteristic Interest—Rainbow and Music
Ambition—To be a secretary at M. I. T. and make more friends in the world
Honors—Glee Club 4; Latin Club 1; Roosevelt Club; Service Club 12,3,4; Basketball, captain 4; Hitpin Baseball, captain 4; 50-Word Typing Award 3; Secretary 4, assistant 3; Sunny Skies.
Autograph

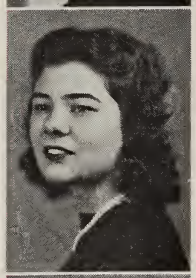

Name—WINNIFRED ANDERSON
Address—40 Derby Street
Course—General
Characteristic Interest—Uniforms
Ambition—To be good
Honors—Flicker Staff, sales manager; Flash Staff 3; Beacon Staff, sales manager 4; Pinafore; Twelfth Night; Glee Club 2,3,4; Service Club 1,2,3,4; Secretary 3,4.
Autograph

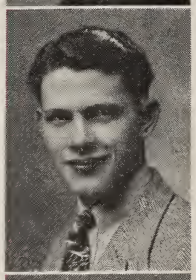

Name—HERBERT ANSTESS
Address—95 Wheeler Street
Course—General
Characteristic Interest—Aviation
Ambition—To be an aviator
Honors—Sergeant; Rifle Team 2,3,4; Haskell Medal Drill 3; Individual Drill 4; Cross Country Track Team 4; Band 1,2; Biology Club 3.
Autograph

Name—GRACE LILLIAN ATKINS
Address—76 Grove Street
Course—Home Economics
Characteristic Interest—U. S. S. Pennsylvania
Ambition—To succeed in the field I've chosen
Honors—4-H Club 2,3; Art Club 1,2, vice-president 3, president 4; 4-H Club, 2nd demonstration winner 2; Perfect Attendance (2).
Autograph

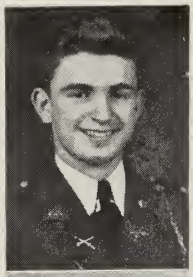

Name—GEORGE L. AYER
Address—12 Middle Street
Course—General
Characteristic Interest—Sports and sporting
Ambition—To be a Mass. State Policeman or to join the U. S. Marine Corps
Honors—2nd Lieutenant; Prize Squad 3; Individual Drill 2,3; Prize Platoon 3; Rifle Team 4; Baseball 3,4; Track 1,2,3,4; Cross Country Team 4; Roosevelt Club.
Autograph

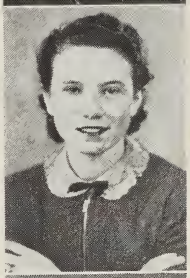

Name—JULIA FRANCIS AZEVEDO
Address—50 Taylor Street
Course—College Preparatory
Characteristic Interest—C. K., R. K., and Algebra and A. M.
Ambition—To enter Salem State Teachers' College
Honors—French Club 4; Latin Book Prize 2; Latin Club 2,3,4; Roosevelt Club; Sunny Skies; Perfect Attendance (2); Honors.
Autograph

Name—ESTHER MARGARET BAKER
Address—5 Franklin Square
Course—General
Characteristic Interest—My correspondence—a certain piano player
Ambition—To become an outstanding nurse
Honors—Flicker Staff; Girls' Club Cabinet, treasurer 4; Dramatics Club 2,3, librarian 4; French Club 4; Glee Club 2,3, president 4; Service Club 1,2,3,4; Sunny Skies; Pinafore; Twelfth Night.
Autograph

I rate as my A-1 teacher & have for helped me my English classes. Esther

Name—NATALIE BARRIGAN
Address—42 Commonwealth Avenue
Course—Commercial
Characteristic Interest—Swimming and Photography
Ambition—To be the perfect secretary
Honors—French Club 3; Service Club 1,4; Secretary 4; Honors.
Autograph

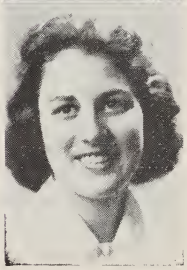

Name—PHYLLIS BENNETT
Address—10 Commonwealth Avenue
Course—Commercial
Characteristic Interest—"Inseparable Six"—those skates
Ambition—To hitch a Buick to a star and always be as happy as I am
Honors—Beacon Staff 4; Glee Club 3,4; Roosevelt Club; Orchestra 1,2,3,4; Basketball 1,2,3,4; Hitpin Baseball 1, 2,3,4; Field Hockey 1; Secretary 4; Sunny Skies; Perfect Attendance (3).
Autograph

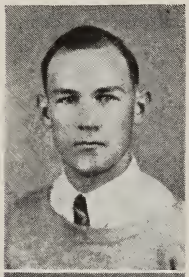

Name—GEORGE BERG
Address—973 Washington Street
Course—General
Characteristic Interest—Baseball
Ambition—To play baseball
Honors—Corporal; Baseball 2,3.
Autograph

Name—ELEANOR BIRDSEYE
Address—Eastern Point Boulevard
Course—College Preparatory
Characteristic Interest—80 Concord Street
Ambition—To be a good—
Honors—Flicker Staff; Latin Club 1,2,3; Roosevelt Club; Service Club 1,2,3,4; Stevens Book Reviewers 3,4; Honors.
Autograph

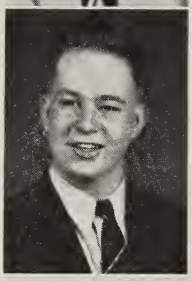

Name—ADDISON BRAY
Address—424 Essex Avenue
Course—College Preparatory
Characteristic Interest—Wasting pencils and paper
Ambition—To reach a semblance of being well-informed
Honors—Sergeant; Exhibition Platoon 2,3; Flash Staff 3,4; Biology Club 2; Dramatics Club 3,4; Roosevelt Club; Twelfth Night.
Autograph

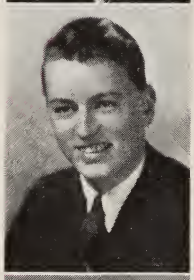

Name—NORMAN BROWN
Address—343 Essex Avenue
Course—General
Characteristic Interest—225 Essex Avenue
Ambition—To be a forester
Honors—Sergeant; Rifle Team 3,4; Battery A Medal.
Autograph

Name—ROBERT BROWN
Address—21 Hammond Srteet
Course—Scientific
Characteristic Interest—Women
Ambition——To be a successful engineer
Honors—2nd Lieutenant; Winning Prize Squad 3; Exhibition Platoon 3; Individual Drill 4; Dramatics Club 4; German Club 1,2,3,4; Roosevelt Club; Track Team 3,4; Perfect Attendance (2).
Autograph

Name—JOHN D. BUCKLEY
Address—5 Atlantic Avenue, Rockport
Course—College Preparatory
Characteristic Interest—R. O. T. C. and studies (now)
Ambition—To be an officer in the U. S. Army
Honors—Major; Winning Prize Squad 2, commander Prize Squad 3; Exhibition Platoon 2,3; Haskell Drill 3; Individual Drill 3; Prize Platoon 2; Dramatics Club 3,4; French Club, executive committee 3, treasurer 4; Glee Club 4; Roosevelt Club; Twelfth Night; Stage Crew 4; Baseball 3,4; Football 1; National Honor Society; School spelling champion 4.
Autograph

Name—MARY M. BURGARELLA
Address—4 Webster Street
Course—College Preparatory
Characteristic Interest—Third floor—the weeds in 217
Ambition—To be a success in my own eyes
Honors—Flicker Staff; National Honor Society 3,4; French Club 3,4; Latin Club 1,2,3; Roosevelt Club; Service Club 1,2,3,4; Honors.
Autograph

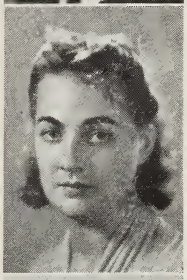

Name—BEULAH BURGESS
Address—1 Forest Street
Course—Commercial
Characteristic Interest—7 Durham Street, Boston
Ambition—To be successful and have a happy life
Honors—French Club 3; Service Club 1,2,3,4; Baseball 1,2,3; Hitpin Baseball, captain 1,3,4; Basketball, captain 1,2,3; Field Hockey 2; Secretary 3,4; Perfect Attendance (2); 100-word Shorthand Award.
Autograph

Name—VIOLA MAY BURKE
Address—252 Main Street
Course—Commercial
Characteristic Interest—Listening to the radio
Ambition—To obtain a position in an office
Honors—Service Club 1,2,3,4; Sunny Skies; Secretary 4.
Autograph

Name—BEATRICE BURNS
Address—12 Proctor Street
Course—General
Characteristic Interest—My height
Ambition—To own a beauty parlor and to hire Ruthie for my assistant
Honors—Service Club 1,2,3,4; Hitpin Baseball 3; Secretary 4.
Autograph

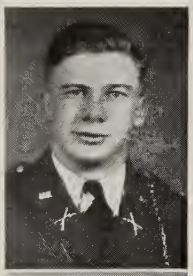

Name—C. RAYMOND CAHOON
Address—22 Gee Avenue
Course—Commercial
Characteristic Interest—Business
Ambition—To own my own business
Honors—1st Lieutenant; Prize Squad 3; Haskell Medal Drill 3; Biology Club 2; Glee Club 2,3,4; Pinafore; Track Team 2,3; Perfect Attendance (2); Class Motto Committee, chairman.
Autograph

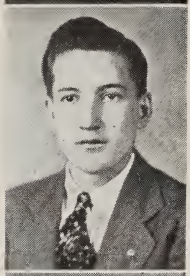

Name—CHARLES CAMPBELL
Address—70 Centennial Avenue
Course—General
Characteristic Interest—Travel
Ambition—To join the Navy
Autograph

Name—GUNVOR CARLSON
Address—45 Middle Street
Course—College Preparatory
Characteristic Interest—Tennis
Ambition—To be a nurse
Honors—Flicker Staff; Girls' Club Cabinet 1,2,3,4; Honorary Member of the Cape Ann Scientific, Literary and Historical Association; German Club 2,3, president 4; Glee Club 2,3,4; Latin Club 1,2,3; Roosevelt Club; Service Club 1,2,3,4; German Book Prize 2,3; Latin Book Prize 3; Sunny Skies; Pinafore; Highest Honors.
Autograph

Name—ELIZABETH CARROLL
Address—517 Washington Street
Course—General
Characteristic Interest—Nursing
Ambition—Ask Barbara Savage
Honors—Flicker Staff; Beacon Staff; Roosevelt Club; Basketball 1,2,3; Hitpin Baseball 1,2,3; Soccer 1,2; Field Hockey 1; Orchestra 1,2.
Autograph

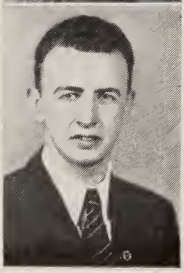

Name—JOSEPH CAVANAUGH
Address—6 Mystic Avenue
Course—General
Characteristic Interest—Women
Ambition—To get all the pleasure out of life
Honors—Rifle Team 2,3.
Autograph

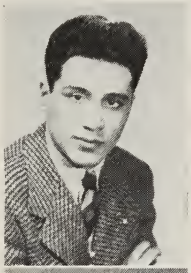

Name—BENJAMIN CHIANCIOLA
Address—9 Bellevue Avenue
Course—General
Characteristic Interest—Sports
Ambition—To see the world and other things!
Honors—Sergeant; Football 1,2,3,4; Baseball 3,4; Basketball 4; A. A. Council, junior representative 3, president 4; Rifle Team 3,4; Towle Football Trophy 4.
Autograph

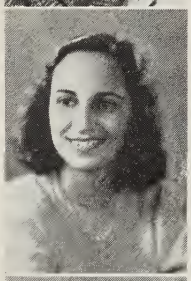

Name—SERAPHINA CHIANCIOLA
Address—11 Lookout Street
Course—College Preparatory
Characteristic Interest—Music
Ambition—To get everyone to pronounce and spell my name correctly
Honors—Flicker Staff; French Club 2,3,4; Latin Club 2,3, 4; Roosevelt Club; Service Club 1,2,3,4; Sunny Skies.
Autograph

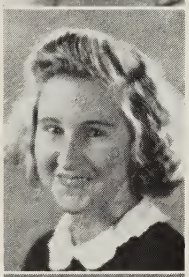

Name—VIRGINIA COBLEIGH
Address—120 Magnolia Avenue
Course—General
Characteristic Interest—12 Vine Street, Manchester
Ambition—To be a good nurse
Honors—Latin Club 3; Roosevelt Club; Service Club 3,4; Sunny Skies; Perfect Attendance (2).
Autograph

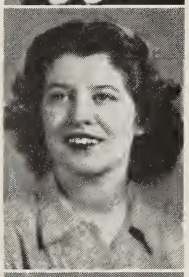

Name—MARY E. CONLEY
Address—5 Morton Place
Course—General
Characteristic Interest—Trying to be on time
Ambition—To be a child's nurse
Autograph

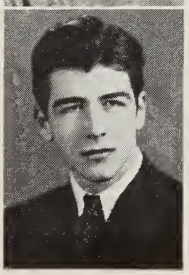

Name—DAVID COOK
Address—18 Poplar Street
Course—College Preparatory
Characteristic Interest—"Washington Street"
Ambition—To go to college
Honors—Corporal; Dramatics Club 3; Roosevelt Club; Twelfth Night; Baseball 3,4; Basketball 3, captain 4; Football 4; Track Team 4; Class Banquet Committee, chairman.
Autograph

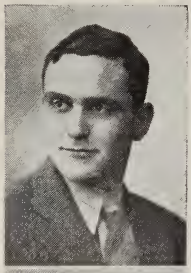

Name—FRANK J. COONEY
Address—35 Hartz Street
Course—General
Characteristic Interest—C. F. or F. C.
Ambition—To get over being bashful
Honors—Sergeant; Roosevelt Club; A. A. Council 4; Football 1,2,3,4; Perfect Attendance (2).
Autograph

Name—BARBARA CORLISS
Address—9 Dodge Street
Course—Commercial
Characteristic Interest—Clothes
Ambition—To be a private secretary for an Irishman
Honors—Flicker Staff; Flash Staff 2,3,4; Sunny Skies; Bank 2,3; Secretary 4, assistant 3.
Autograph

Name—MARY COTTONE
Address—11 Riggs Street
Course—General
Characteristic Interest—Dogs
Ambition—To succeed
Autograph

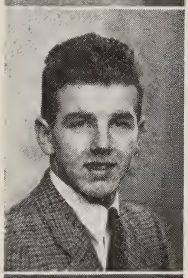

Name—FRANK COX, JR.
Address—616 Western Avenue
Course—Scientific
Characteristic Interest—Sports of all kinds
Ambition—Mayor of Magnolia
Honors—Captain 4; Flicker Staff; Flash Staff 2,3,4; Rifle Team 2,3, captain 4; Championship Corps Area and William R. Hearst Teams 2; Junior Haskell Medal 3; Corps Area Medal 2; Hearst Medal 2; Battery A Medals 2,3; Rifle and Revolver Club Medal 3; Dramatics Club 2; Roosevelt Club; Service Club; Baseball 4; Basketball 1,2; Football 1,2,3,4; Track Team 3,4; Gloucester Fraternity Club Football Trophy 4.
Autograph

Name—NORMAN ANDRÉ COX
Address—616 Western Avenue
Course—Scientific
Characteristic Interest—Annisquam
Ambition—To come back to dear old G. H. S. as a teacher
Honors—2nd Lieutenant; Prize Squad 3; Rifle Team 3,4; French Club 4; Roosevelt Club; Track Team 3,4; Band 2,3,4; Orchestra 3,4.
Autograph

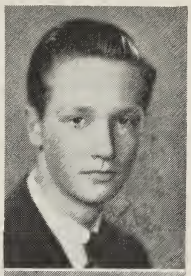

Name—BURLON CROWLEY
Address—31 High Street
Course—General
Characteristic Interest—Fighting with J. Hodgen
Ambition—To hunt tigers in Lanesville
Honors—1st Lieutenant; Rifle Team 2,3,4; Haskell Drill 3; Pinafore; Glee Club 2,3,4.
Autograph

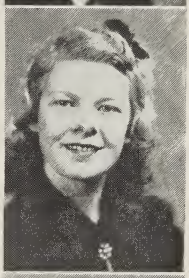

Name—ANNA CULVER
Address—168 Washington Street
Course—General
Characteristic Interest—Sports
Ambition—To get my light blue convertible sedan
Honors—Baseball 1,2,3,4; Basketball 1,2,3; Hitpin Baseball 1,2,3,4; Field Hockey 1,2; Beacon Staff, office manager 4; Sunny Skies; Service Club 1,2,3,4; 4-H Club 2; Secretary 4, assistant 3.
Autograph

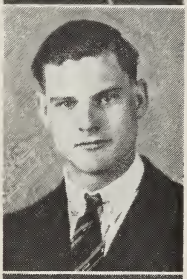

Name—WALTER CURTIS
Address—41 Wheeler Street
Course—Vocational
Characteristic Interest—Pulling switches and knowing something is happening
Ambition—To be respected for what I accomplish and not for what my father has done
Honors—Corporal; Rifle Team 3.

Name—LORAINE CHARLIS DAILEY
Address—691 Western Avenue
Course—College Preparatory
Characteristic Interest—Cats
Ambition—To be called "Charlie"
Honors—Flicker Staff; National Honor Society 4; Stevens Book Reviewers 3, secretary 4; French Club 1,2,3,4; Latin Club 1,2,3,4; Roosevelt Club; Service Club 1,2,3,4; Spanish Club 3, president 4; Flash Staff 1,2,3, editorial board 4; Beacon Staff 2, junior editor 3, senior editor 4; French Prize 2; Latin Prize 2,3; College Women's Club Book Prize 3; Honorary Member Cape Ann Scientific, Literary, and Historical Society; Northeastern Press Convention 2,3; Scholastic Award 2; Forensic League 2; Orchestra 4; Perfect Attendance (3); Highest Honors.
Autograph

Name—JOHANNA DALEY
Address—1039 Washington Street
Course—General
Characteristic Interest—Clothes and food
Ambition—To find Yeheudi
Honors—Flicker Staff; Sunny Skies; Pinafore; Twelfth Night; Dramatics Club 3,4; Glee Club 2,3, secretary 4; French Club 2,3,4; Roosevelt Club, secretary; Service Club 1,2,3,4; Class Gift Committee, chairman.
Autograph

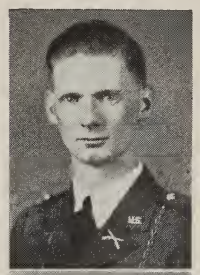

Name—GUY B. DAVIS
Address—42 Holly Street
Course—Vocational
Characteristic Interest—Printing
Ambition—To get in the Army as a printer
Honors—1st Lieutenant; Prize Squad 1,2; Best-Corporal Medal 3; Biology Club 2; Print Club 4.
Autograph

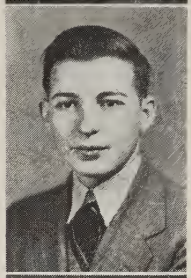

Name—JAMES DAVIS
Address—191 Western Avenue
Course—College Preparatory
Characteristic Interest—Sports
Ambition—To join the Air Corps
Honors—Sergeant; Service Club 1.
Autograph

Name—ROBERT HUGH DAVIS
Address—13 Williams Court
Course—General
Characteristic Interest—Business Activities
Ambition—To become a business executive
Honors—Corporal; Flicker Staff; Flash Staff 1,2,3,4; Beacon, advertising manager 4; Pinafore; Roosevelt Club; Service Club 1,2,3,4; Secretary 4, assistant 3; Perfect Attendance (3); National Honor Society.
Autograph

Name—DOROTHY MARY DIGGDON
Address—10 Lookout Street
Course—General
Characteristic Interest—Sailing and Dancing
Ambition—To own a small schooner and travel in it
Honors—Flicker Staff; Baseball 1,2,3,4; Basketball 1,2,3; Hitpin Baseball 1,2,3,4; Field Hockey 1; Sunny Skies; Roosevelt Club; Secretary 4, assistant 3; 50-Word Typing Award.
Autograph

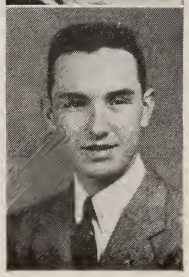

Name PHILIP CARLTON DOUGLAS
Address—708 Western Avenue
Course—General
Characteristic Interest—Books
Ambition—To steal a chair from Sitting Bull
Honors—Flash Staff 2,3, editorial board 4; Beacon Staff 3,4; Twelfth Night; Pinafore; Biology Club 2; Dramatics Club president 3; Roosevelt Club; Service Club 2,3,4; Forensic League
Autograph

The very best and sincere wishes to one who stands for the American Tradition.
always,
Phil

Name—WINIFRED ANN DULONG
Address—18½ Pearl Street
Course—Commercial
Characteristic Interest—Ask Mary Amero
Ambition—To stop blushing
Honors—Flicker Staff; 4-H Club 2; Secretary 4.
Autograph

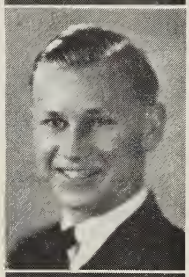

Name—ROBERT A. DUNN
Address—10 Langsford Street
Course—General
Characteristic Interest—Cartooning
Ambition—To be mayor of Lanesville
Honors—Flicker Staff; 2nd Lieutenant; Individual Drill 4; Prize Squad 3; Prize Squad Medal 3; Pinafore; Glee Club 2,3,4; French Club 3; Art Club, treasurer 3,4; Junior Member of Cape Ann Scientific, Literary, and Historical Association; Perfect Attendance (3).
Autograph

Name—PAUL E. EKBORG
Address—31 Hartz Street
Course—General
Characteristic Interest—Dancing
Ambition—To understand women
Honors—Sergeant; Pinafore; Twelfth Night; Glee Club 1,2,3.
Autograph

Name—HARRIETT ELLIS
Address—116 Maplewood Avenue
Course—General
Characteristic Interest—Traveling
Ambition—To be a nurse
Honors—Basketball 1; Hitpin Baseball 1; Beacon Staff 3; Pinafore; Twelfth Night; Glee Club 2,3,4; Roosevelt Club; Service Club 3,4; Secretary 4, assistant 3.
Autograph

Name—ANNE FAVAZZIA
Address—67 Commercial Street
Course—Commercial
Characteristic Interest—Sports
Ambition—To be a hairdresser
Autograph

Name—NANCY L. FAY
Address—1 Blynman Avenue
Course—Commercial
Characteristic Interest—Sports
Ambition—To travel
Honors—Secretary 4.
Autograph

You have always said that men should jump at a women's bidding, but I say women will jump at men's bidding if they know how.

Name—MAX FELDMAN
Address—437 Main Street
Course—Scientific
Characteristic Interest—Rifle Team
Ambition—To help the government spend its money
Honors—Flicker Staff; Captain 4; Individual Drill 3; Exhibition Platoon Drill 2,3; Prize Squad Commander 3; Haskell Medal Drill 3; Rifle Team 3,4; National Honor Society 4; Stevens Book Reviewers 3; French Club 1,2,3, vice-president 4; Flash Staff 2,3,4; Lions' Club Medal for outstanding corporal at C. M. T. C. 2; Highest Honors.
Autograph

Max. Z

P.S. Thanks for all the help.

Name—RECHELLE FINE
Address—154 East Main Street
Course—General
Characteristic Interest—Car, clothes, and travel
Ambition—To obtain some sort of education and to make the most of it
Honors—Flicker Staff; Basketball 1; Sunny Skies; German Club 1,2,3; Roosevelt Club; Service Club 1,2,3,4.
Autograph

Thanks for the two swell years I've had. Texas and Rochelle

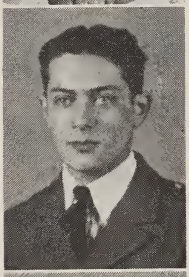

Name—GEORGE FLASHER
Address—341 Main Street
Course—Commercial
Characteristic Interest—Playing in the band
Ambition—To travel around the world
Honors—Corporal; Band 3,4.
Autograph

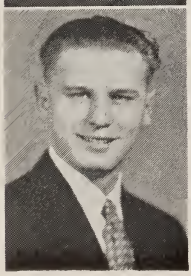

Name—GEORGE E. FOLEY, JR.
Address—23 Taylor Street
Course—General
Characteristic Interest—Sports
Ambition—To succeed in whatever I attempt
Honors—Corporal; Football 1,2,3,4; Baseball, assistant manager 1; Track 1.
Autograph

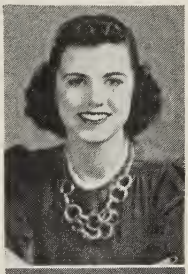

Name—BARBARA KATHRYN FOSTER
Address—122 Centennial Avenue
Course—General
Characteristic Interest—Rockport
Ambition—To be a nurse
Honors—Flicker Staff; Biology Club; Roosevelt Club; Service Club 1,2,3,4; Honors.
Autograph

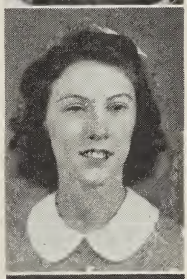

Name—LOUISE F. FRAGA
Address—23½ Mansfield Street
Course—General
Characteristic Interest—To succeed in the future
Ambition—To get a job or . . .
Honors--Service Club 2,3,4.
Autograph

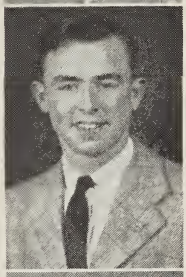

Name—RALPH R. FRANCIS
Address—12 Allen Street
Course—General
Characteristic Interest—Chasing fires
Ambition—To get out of Gloucester
Honors—Sergeant; Exhibition Platoon 2; 3rd Place Prize 3; Individual Drill 4.
Autograph

Name—O. SYLVIA FRANCIS
Address—75 Friend Street
Course—General
Characteristic Interest—The orchestra
Ambition—To succeed in everything I undertake
Honors—Flicker Staff; Pinafore; Sunny Skies; Orchestra 1,2,3,4; Glee Club 2,3,4; Roosevelt Club; Service Club 1,2,3,4; Spanish Club 3,4; Secretary 4, assistant 3; Perfect Attendance (2); 50-word Typing Award.
Autograph

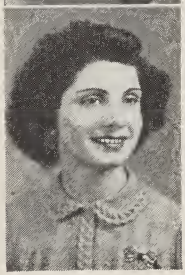

Name—MARY GAGLIANO
Address—80 Centennial Avenue
Course—Commercial
Characteristic Interest—Sports
Ambition—To own my own shoe store
Honors—Flicker Staff; Basketball 1,2,3; Hitpin Baseball 1,2,3; Flash Staff 4; Roosevelt Club; Service Club 3,4; Secretary 4; Perfect Attendance (2).
Autograph

SAWYER FREE LIBRARY
GLOUCESTER, MASS. 01930

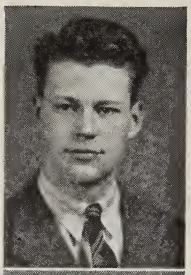

Name—WILLIAM GARLAND
Address—112 Concord Street
Course—Vocational
Characteristic Interest—Ping Pong
Ambition—To obtain the position I have in mind
Honors—Corporal; Football 1,2,3,4; Perfect Attendance (3).
Autograph

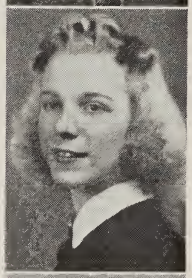

Name—ELEANOR GEARY
Address—54 Harrison Avenue
Course—College Preparatory
Characteristic Interest—Tickling the ivories
Ambition—To meet my foreign pen-pals
Honors—Flicker Staff; Art Club 4; French Club 2,3,4; Latin Club 1,2,3,4; Roosevelt Club; Service Club 1,2,3,4; Sunny Skies; Honors.
Autograph

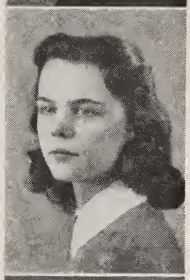

Name—SHIRLEY GEARY
Address—8 Madison Court
Course—General
Characteristic Interest—Homework
Ambition—To be a nurse
Honors—Flicker Staff; Biology Club 4; Round Table 3,4; Sunny Skies; Service Club 1,2,3,4; 4-H Club 2.
Autograph

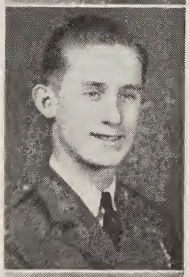

Name—CARMEN GENTILE
Address—16 Hampden Street
Course—Vocational
Characteristic Interest—Swimming and West Gloucester
Ambitioon—To join the Navy
Honors—2nd Lieutenant; Band 3,4.
Autograph

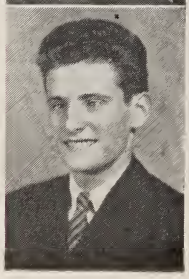

Name—ARTHUR GILLIE
Address—29 Washington Street
Course—Commercial
Characteristic Interest—Music
Ambition—To live on a South Sea Island
Honors—Corporal; Band 2,3,4; Secretary 4; Honors.
Autograph

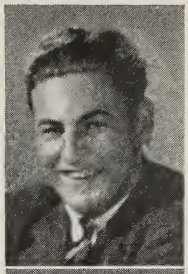

Name—LEONARD GRACE
Address—76 Friend Street
Course—Commercial
Characteristic Interest—Hockey
Ambition—To be a center for an outstanding team
Honors—Corporal; Band 2,3,4; Band Club.
Autograph

Name—BETTY GRACIE
Address—18 Myrtle Square
Course—Commercial
Characteristic Interest—Arguing
Ambition—To have Corliss win an argument for a change
Honors—Flicker Staff; Basketball 1,2,3; Hitpin Baseball 1, 2,3; Softball 1,2,3; Service Club; 4-H Club 2; Secretary 4, assistant 3.
Autograph

Name—HAZEL NORMA GRANT
Address—8 Elwell Street
Course—Commercial
Characteristic Interest—Drawing and reading
Ambition—To find my calling and follow it successfully
Honors—Flicker Staff; National Honor Society, secretary 4; Art Club 2; Beacon Staff 3,4; Flash Staff 4; French Club 3; Glee Club 3,4; Roosevelt Club; Service Club 3,4; Secretary 4, assistant 3; 100-Word Shorthand Award 4; Highest Honors; Senior Order of Business Efficiency.
Autograph You've been grand to me, Miss Harris. I do appreciate it. Best wishes for your future happiness. — Hazel

Name—EVALYN GLADYSS GRAY
Address—18 Granite Street
Course—General
Characteristic Interest—11 Beauport Avenue
Ambition—To write something good
Honors—Service Club 1,3,4; French Club 3,4; Girls' Choir 4.
Autograph

Name—PHYLLIS GERTRUDE GREENWOOD
Address—197 Essex Avenue
Course—General
Characteristic Interest—Skating
Ambition—To find work after graduation
Autograph

Name—ANNE CECILIA HALL
Address—3 Knowlton Square
Course—College Preparatory
Characteristic Interest—Millinery styles
Ambition—To be an air hostess
Honors—Flicker Staff; National Honor Society 4; Girls' Club Cabinet 1,2,3,4; Dramatics Club 2,3,4; French Club 3; Glee Club 3,3,4; Latin Club 1,2,3,4; Roosevelt Club; Service Club 1,2,3,4; Pinafore; Twelfth Night; Perfect Attendance (3); Honors.
Autograph

Name—DONALD RICHARD HANNIBAL
Address—32 Pine Street
Course—Commercial
Characteristic Interest—R. O. T. C.
Ambition—To go ahead, always; never to mark time
Honors—Flicker Staff; Colonel; Rifle Team 2,3,4; Corps Area Rifle Match 3; Prize Squad 2,3; Winning Prize Squad, commander 3; Individual Drill 3; Senior Haskell Medal Winner 3; Exhibition Platoon 2,3; Dramatics Club 2,3,4; Glee Club 3,4; Roosevelt Club; Pinafore; Sunny Skies; Service Club 1,2,3,4; Perfect Attendance.
Autograph

Name—VIRGINIA LOUISE HANNIBAL
Address—38½ Millett Street
Course—Economics
Characteristic Interest—Music and dancing
Ambition—To become a star reporter for the New York Times
Honors—4-H Club 2.
Autograph

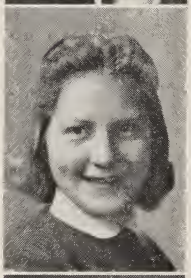

Name—SHIRLEY BETTINA HANSEN
Address—33 Eastern Avenue
Course—College Preparatory
Characteristic Interest—Lolly's Spruce Lane Stables
Ambition—To be the owner of a horse as fine as Miss Crawley's "Margate"
Honors—Flicker Staff; Beacon Staff; Flash Staff 3,4; German Club 2, chairman of executive board 3, president 4; German Glee Club; Field Hockey 2; Basketball 2,3,4; Roosevelt Club; Service Club 1,2,3,4; Sunny Skies; Chairman of Senior Tea Dance; Honors.
Autograph

Name—RUSSELL JOSEPH HARNISH
Address—7 Spring Court
Course—General
Characteristic Interest—Patsy
Ambition—To get a license
Honors—2nd Lieutenant; Prize Squad 3; Roosevelt Club.
Autograph

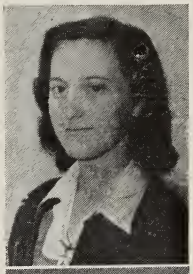

Name—BARBARA HARRISON
Address—582 Essex Avenue
Course—Commercial
Characteristic Interest—Typewriting
Ambition—To be a secretary
Honors—Flicker Staff; Flash Staff; Basketball 1,2; Spanish Club 2.
Autograph

Name—MARION HARVEY
Address—37 Walnut Street
Course—College Preparatory
Characteristic Interest—Riding in a Willys
Ambition—To be a nurse
Honors—Basketball 1,2,3,4; Softball 1,2,3,4; Hitpin Baseball 1,2,3,4; Latin Club 2,3,4; Roosevelt Club.
Autograph

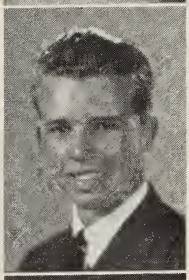

Name—JOHN HEDETNIEMI
Address—4 Butman Avenue
Course—General
Characteristic Interest—The sea
Ambition—To be a man
Honors—Sergeant; Rifle Team 3,4.
Autograph

Name—KENNETH WELLINGTON HENDY
Address—14 Lookout Street
Course—General
Characteristic Interest—History and the trumpet
Ambition—To travel
Honors—Sergeant; Individual Drill 3,4; Exhibition Platoon 3,4; Prize Squad 2,3,4; Haskell Drill 2,3,4; Band 1,2.3.4; Orchestra 2,3,4; Dramatics Club 3,4; Debating Team; French Club 3,4; Roosevelt Club; Round Table 4; Service Club 1,2,3,4; Twelfth Night; Honorary Member of Cape Ann Scientific, Literary, and Historical Association; Band Club, music committee chairman; Perfect Attendance (3).
Autograph

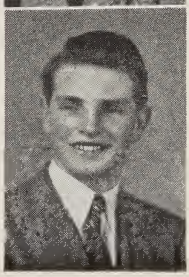

Name—GEORGE HERDMAN
Address—439 Western Avenue
Course—Vocational
Characteristic Interest—8 Baker Street
Ambition—To be an aviator
Honors—Corporal; Prize Squad 3; Football 2,3,4; Basketball 3.
Autograph

Name—ALBERTA HODGE
Address—150 Mount Pleasant Avenue
Course—General
Characteristic Interest—Talking to P. Moir, P. Horton, and P. Perry
Ambition—To be a globe trotter
Honors—Flicker Staff; Girls' Club Orchestra 2; French Club 3,4; Roosevelt Club; Perfect Attendance (2).
Autograph

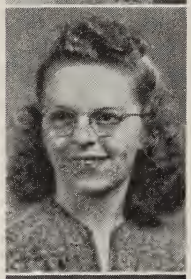

Name—PRISCILLA MARION HORTON
Address—23 Exchange Street
Course—General
Characteristic Interest—Trying to out-talk Alberta Hodge
Ambition—To stop blushing
Honors—50-word Typewriting Award 3; Spanish Club 2,3; Roosevelt Club; Girls' Choir.
Autograph

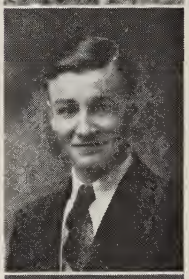

Name—RALPH HUDDER
Address—118 Eastern Avenue
Course—General
Characteristic Interest—Aviation
Ambition—To travel
Honors—Sergeant.
Autograph

Name—RICHARD V. HUNT
Address—17 Beacon Street
Course—General
Characteristic Interest—Boats
Ambition—To be in the U. S. M. C.
Honors—2nd Lieutenant; Football 1; Roosevelt Club.
Autograph

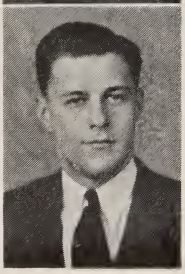

Name—RUSSELL HUNTE
Address—115 Centennial Avenue
Course—General
Characteristic Interest—Eastern Point Boulevard
Ambition—To go to college
Honors—Flicker Staff; Corporal; Prize Squad 2,3; Flash Staff 2; Beacon Staff 3; Pinafore; Dramatics Club 3,4; Latin Club 3, vice-president 4; Roosevelt Club; Round Table, secretary-treasurer 4; Service Club 1,2,3; Spanish Club, vice-president 2, treasurer 3; Glee Club 2, 3.
Autograph

Name—MURIEL HUTCHINSON
Address—551 Essex Avenue
Course—Commercial
Characteristic Interest—35 Sumner Street
Ambition—To be a beautician
Honors—50-word Typewriting Award.
Autograph

Name—ELEANOR JAMESON
Address—17 Centennial Avenue
Course—General
Characteristic Interest—Sports of all kinds
Ambition—To play in a symphony orchestra
Autograph

Name—ELEANOR JEWETT You know I think a
Address—83 Wheeler Street lot of you as a teacher
Course—College Preparatory and friend. I'm beginning
Characteristic Interest—Rainbows to wonder what four
Ambition—To see the world years of your influence can do. I hope it's good!
Honors—Flicker Staff; Beacon Staff 4; Orchestra 1,2,3,4; Stevens Book Reviewers 3,4; Honorary Member of Cape Ann Scientific, Literary, and Historical Asociation; Art Club 4; Dramatics Club 3; French Club 2,3,4; Glee Club 4; Latin Club 1,2,3,4; Roosevelt Club; Service Club 1,2,3,4; Perfect Attendance (3); Highest Honors; National Honor Society.
Autograph

Name—MIRIAM JOHNSON
Address—1187 Washington Street
Course—General
Characteristic Interest—Quietness
Ambition—To be successful in the future
Honors—Art Club 3,4.
Autograph

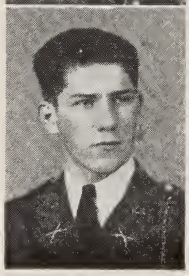

Name—WALTER P. JOSEPH, JR.
Address—Mount Ann Road
Course—General
Characteristic Interest—That certain girl?
Ambition—Same as Henry's
Honors—2nd Lieutenant; Prize Squad 3; Prize Platoon 3; Football 1,2; Track 2; Pinafore; Biology Club 2; Glee Club 2,3,4; Roosevelt Club; Round Table 4.
Autograph

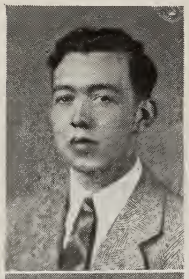

Name—CHARLES RAYMOND JOSLIN
Address—37 Cherry Street
Course—College Preparatory
Characteristic Interest—Haskell Street
Honors—Sergeant; Rifle Team 2,3,4; Corp Area Rifle Match 2,3,4; William Randolph Hearst Match 3; Track 3, captain 4; Winner of Battery A, 102nd F. A. Rifle Medal; Cross-country Track Team; Art Club 4; German Club 3,4; Latin Club 2,3.
Autograph

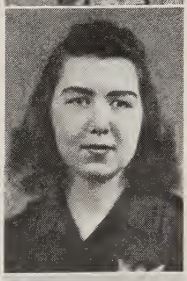

Name—THERESE E. JOSLIN
Address—37 Cherry Street
Course—College Preparatory
Characteristic Interest—Wheeler's Point
Ambition—To succeed
Honors—Art Club 2; German 2,3,4; Latin Club 3,4; Service Club 2,4.
Autograph

Name—ALVIN JUSSILA
Address—9 Revere Street
Course—General
Characteristic Interest—Hockey
Ambition—To graduate
Honors—Corporal; Football 3,4.
Autograph

Name—CONSTANCE MARY KENNEFICK
Address—9 Highland Street
Course—College Preparatory
Characteristic Interest—Music and Eastern Point
Ambition—To be a successful teacher and to travel
Honors—Flicker Staff; Art Club 2,4; Latin Club 2,3,4; Rooseveit Club; Service Club 1,2,3,4; Perfect Attendance (3); Honors.
Autograph

Name—ROBERTA KNOWLES
Address—19 Church Street
Course—General
Characteristic Interest—Cherchez l'homme
Ambition—To be in Little America for the duration of the war
Honors—Latin Club 1,2,3,4; Roosevelt Club; Honors.
Autograph

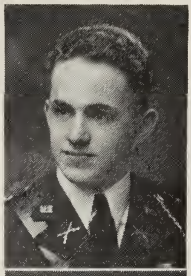

Name—WARREN ELLIOTT KNOWLES
Address—315 Washington Street
Course—College Preparatory
Characteristic Interest—R. O. T. C.
Ambition—To go to Hawaii
Honors—Regimental Adjutant 4; Individual Drill 2,3; Exhibition 2,3; Prize Squad 2; Haskell Drill 2; Rifle Team 2,3,4; Football, assistant business manager 2,3, manager 4; Track 2,4; Dramatics Club 3; Stage Crew, manager 4; French Club 3, secretary 4; Roosevelt Club; Biology Club.
Autograph

Name—GILBERT R. LAFFORD, JR.
Addres—7½ Gloucester Avenue
Course—College Preparatory
Characteristic Interest—Photography
Ambition—To become a good chemist
Autograph

Name—JULIA ELIZABETH LAHTI
Address—21 Langsford Street
Course—General
Characteristic Interest—"The" coupe
Ambition—To travel everywhere in a certain V-8
Honors—Flicker Staff; Flash Staff 4; Secretary 4; Roosevelt Club; Honors; 50-word Typewriting Award 4; 80-word Shorthand Transcription Award.
Autograph

Name—ELEANOR W. LANE
Address—11 Knowlton Square
Course—Commercial
Characteristic Interest—Fulfilling my ambition
Ambition—To be a good secretary
Honor—Flicker Staff; Art Club 1; Roosevelt Club; Service Club 1,2,3,4; Secretary 4; Perfect Attendance (2); Honors.
Autograph

Name—RODNEY HARRIS LANE
Address—545 Washington Street
Course—Commercial
Characteristic Interest—Business
Ambition—To be a C. P. A.
Honors—Captain; Band 1,2,3,4; Secretary 4; Biology Club 2.
Autograph

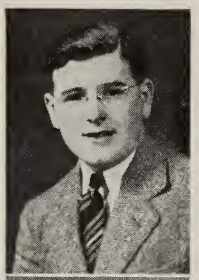

Name—FRANCIS EDWARD LANGLEY
Address—13 Pew Court
Course—General
Characteristic Interest—Reading
Ambition—To sail around the world with Meuse and O'Hara
Honors—Corporal.
Autograph

Name—ELIZABETH LANNON
Address—80 Maplewood Avenue
Course—General
Characteristic Interest—Sports
Ambition—To be a gym teacher
Honors—Field Hockey 1; Baseball 1,4, captain 2,3; Basketball 1,4, captain 2,3; Hitpin Baseball 1,4, captain 2,3; Secretary 4.
Autograph

Name—LLOYD LARSEN
Address—127 Prospect Street
Course—Vocational
Characteristic Interest—Professional football; L. W; A. G. Hospital
Ambition—To own all the "Times" paper routes in Gloucester
Honors—Corporal; Pinafore; Glee Club 2,3; Printing Club 4; Perfect Attendance (2).
Autograph

Name—BEATRICE LASLEY
Address—6 Exchange Street
Course—General
Characteristic Interest—"Mel"
Ambition—To succeed in anything I undertake
Honors—Service Club 1,2,3,4; German Club 4.
Autograph

Name—ANTOINETTA LAVORANTE
Address—16-18 Eastern Avenue
Course—General
Characteristic Interest—Movies and hiking
Ambition—To be a fashion designer
Honors—4-H Club 2; Secretary 4.
Autograph

Name—EDWARD LIVINGSTON
Address—8 Fremont Street
Course—Vocational
Characteristic Interest—"?"
Ambition—To be Captain of the "Queen Elizabeth"
Honor—Sheet Metal Club 4.
Autograph

Name—GEORGE L. LUMBARD
Address—8 Lookout Street
Course—Vocational
Characteristic Interest—A certain girl
Ambition—To be somebody in the Marines
Honors—Automotive Shop Club, president 4.
Autograph

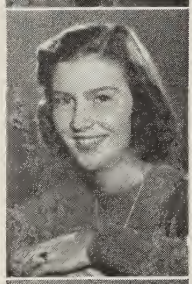

Name—CONSTANCE COLBY LYCETT
Address—23 Fuller Street
Course—College Preparatory
Characteristic Interest—Sports
Ambition—To spend a year in Hawaii
Honors—Flicker Staff; Sawyer Medal 3; Beacon Staff 3,4; Service Club 1,2,3,4; Roosevelt Club; French Club 1,2,3, executive committee 4; Latin Club 2,3, secretary 4; Art Club 2; Stevens Book Reviewers 3, librarian 4; Craft Club 3; Perfect Attendance (2); Honors; National Honor Society 4.
Autograph

Name—MARGARET McKINNON
Address—8 Washington Square
Course—General
Characteristic Interest—Foreign Languages
Ambition—To travel
Honors—French Club 4; Latin Club 1,2; Roosevelt Club; Perfect Attendance (2); Highest Honors.
Autograph

Name—KATHLEEN FRANCES McLAUGHLIN
Address—50 Summer Street
Course—General
Characteristic Interest—Connie and Phil
Ambition—To be a bank clerk
Honors—Flicker Staff, distributing manager; Flash Staff 1,2,3, head typist 4; Beacon Staff, distributing manager 3,4; Bank Secretary 4; Service Club 1,2,3,4; Secretary 4, assistant 3.
Autograph

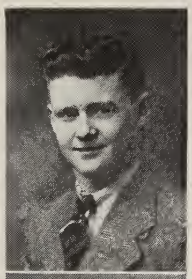

Name—ROBERT BRUCE MacLEOD
Address—44 Mount Vernon Street
Course—Vocational
Characteristic Interest—"?"
Ambition—To be first mate on Livingston's boat
Honors—Corporal; Perfect Attendance (2).
Autograph

Name—DORIS MADDIX
Address—8 Webster Street
Course—General
Characteristic Interest—Traveling
Ambition—To be a nurse or a secretary
Honors—Spanish Club 2; Secretary 4; Perfect Attendance (3).
Autograph

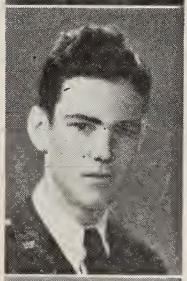

Name—ROBERT P. MAGUIRE
Address—13 Rackliffe Street
Course—General
Characteristic Interest—Military affairs
Ambition—To be an officer U. S. M. C.
Honors—2nd Lieutenant; Individual Drill 3; Exhibition Platoon 2,3; Prize Squad 2; Winning Prize Squad 3; Haskell Drill 3; Grade XI Spelling Champion; Flash Staff 1,2; German Club 1,2,3,4.
Autograph

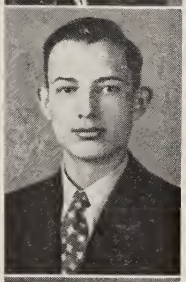

Name—EDWARD MALONE
Address—19 Mason Street
Course—Vocational
Characteristic Interest—Sea Scouts and (?)
Ambition—To be in the U. S. Coast Guard
Honors—Corporal; Printers' Club.
Autograph

Name—IRENE MANTYLA
Address—9 Andrew Street
Course—General
Characteristic Interest—Cooking
Ambition—To be square with the world
Honors—Perfect Attendance (3).
Autograph

Name—PRISCILLA MARSHALL
Address—58 Langsford Street
Course—General
Characteristic Interest—Having fun
Ambition—To keep my air castles from crumbling so easily
Honors—Flicker Staff; Beacon Staff 4; Roosevelt Club; Secretary 4.
Autograph

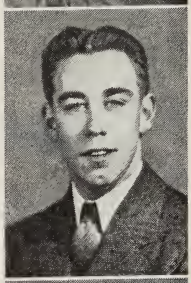

Name—JOHN F. MARTIN
Address—7 Alpine Court
Course—General
Characteristic Interest—The sea
Ambition—To be on the Nantucket
Honors—Corporal; National Honor Society, treasurer 4; Football 1,2,3,4; Baseball 3,4; A. A. Council, senior representative; French Club 3; Roosevelt Club; Honors.
Autograph

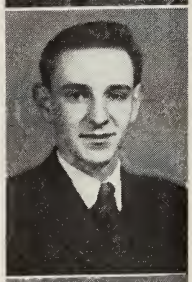

Name—WILLIAM MARTIN
Address—17 Gloucester Avenue
Course—General
Characteristic Interest—Gillie's Horn
Ambition—To be a man
Autograph

Name—DOROTHY MATTSON
Address—4 Harold Court
Course—General
Characteristic Interest—Sports
Ambition—To be a gym teacher
Honors—Field Hockey 1; Baseball 1,2,3,4; Basketball 1,2,3, 4; Hitpin Baseball 1,2,3,4; Flash Staff; Beacon Staff; Secretary 4; 50-Word Typewriting Award.
Autograph

Name—HELEN W. MAYO
Address—4 Leonard Street
Course—General
Characteristic Interest—Sleeping
Ambition—Not to get bath salts and soap for Chrstmas and birthdays
Honors—Art Club 4; Glee Club 1,2; Service Club 1,2; Mikado; Forward Pass.
Autograph

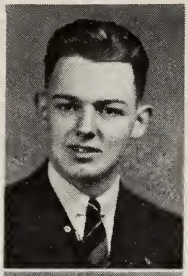

Name—JOHN MARTIN MEAGHER
Address—513 Washington Street
Course—General
Characteristic Interest—Cherchez la femme
Ambition—To understand thoroughly coefficient linear expansion of metal
Honors—Baseball 2,3,4; Band 1,2,3,4.
Autograph

Name—STANLEY THOMAS MEUSE
Address—16 Liberty Street
Course—General
Characteristic Interest—Football
Ambition—To sail around the world with Langley and O'Hara
Honors—1st Lieutenant; Individual Drill 3; Platoon Drill 3; Haskell Drill 3; Winning Company 2,3; Football 1,2,3,4; Basketball, manager 4; Perfect Attendance (3).
Autograph

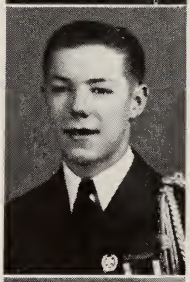

Name—FORREST W. MILNE, JR.
Address—90 Washington Street
Course—General
Characteristic Interest—J. H.
Ambition—To join the navy
Honors—Drum Major 4; Haskell Medal 2,3; Prize Squad 2, 3; Individual Drill 2,3,4; Exhibition Platoon 3; Football, assistant manager 3,4; Basketball 2,3,4; Individual Drill 4, 3rd Prize; Band 1,2,3,4; Orchestra 2,3; Service Club 2,3; Band Club, treasurer; Perfect Attendance (2).
Autograph

Name—GRACE MIONE
Address—41 Commercial Street
Course—Commercial
Characteristic Interest—Dancing and sports
Ambition—To succeed in anything I undertake
Honors—Field Hockey 1; Baseball 1,2,3,4; Basketball 1,2,3,4; Hitpin Baseball 1,2,3,4; Service Club 1,2,3,4; Secretary 4; Script Shorthand Penmanship Award.
Autograph

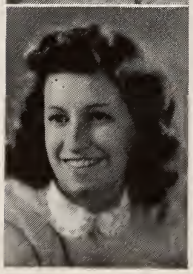

Name—BARBARA ANN MOALLI
Address—7 Langsford Street
Course—General
Characteristic Interest—Winter sports
Ambition—To travel
Honors—Roosevelt Club; Honors.
Autograph

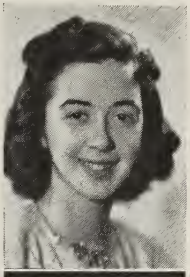

Name—PRISCILLA JANET MOIR
Address—767 Western Avenue
Course—General
Characteristic Interest—Red clothes
Ambition—To find no heights unattainable
Honors—Flicker Staff; Beacon Staff 3,4; Biology Club 4; Service Club 2,3,4; Roosevelt Club; French Club 3,4; Art Club 3; Craft Club 3.
Autograph

Name—MARCIE MORAHAN
Address—248 Western Avenue
Course—College Preparatory
Characteristic Interest—Boats
Ambition—To be an efficient secretary
Honors—Girls' Club Cabinet 4; Pinafore; Glee Club 2,3; Spanish Club 3; Service Club 1,2,3,4; French Club 1,2,3,4; Latin Club 1,3; Honors.
Autograph

Name—FLORENCE MARY MORRISSEY
Address—1091 Washington Street
Course—Commercial
Characteristic Interest—Stenography and dancing
Ambition—To make the world better by my having been in it
Honors—Flicker Staff; Flash Staff 3,4; Beacon Staff 4; Service Club 1,2,3,4; Roosevelt Club; French Club 2; Art Club 2,3; Secretary 4; Honors; 50-Word Typewriting Award; Pinafore; Sunny Skies.
Autograph

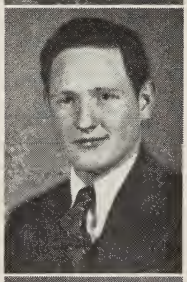

Name—LAWRENCE MORROW
Address—701 Washington Street
Course—College Preparatory
Characteristic Interest—Sports
Ambition—To convert Runkle into a Democrat
Honors—Corporal; Prize Squad; Band 1,2,3,4; Orchestra 2,3,4; Roosevelt Club; French Club 4; Latin Club 1,2,3.
Autograph

Name—MARJORIE MARY MUNIZ
Address—14 Green Street
Course—Commercial
Characteristic Interest—Always doing something worthwhile
Ambition—To see the Islands of Hawaii
Autograph

Name—JEAN TANNER NELSON
Address—58 Eastern Avenue
Course—General
Characteristic Interest—People and their idiosyncrasies
Ambition—To get the most out of life by putting the most into it
Honors—Flicker Staff; Girls' Club Cabinet, vice-president 3; president 4; Beacon Staff 3; Twelfth Night 3; 1st Prize National Forensic League in District Tournament 3; Hitpin Baseball 1; Soccer 1; Field Hockey 1; Honorary Member Cape Ann Scientific, Literary, and Historical Society 3,4; Debating and Discussion Club, president 3; Service Club 1,2, secretary 3; Roosevelt Club; German Club 2, secretary 3,4; Dramatics Club 2, secretary-treasurer 3,4; English Office Librarian 3; Romance of Willow Pattern.
Autograph

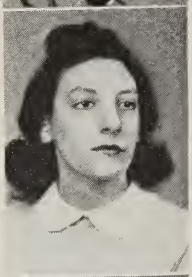

Name—FRANCES LUCY NICOLOSI
Address—76 Washington Street
Course—Commercial
Characteristic Interest—Making my own clothes
Ambition—To become a well-known dress designer
Honors—Roosevelt Club; Secretary 4; Perfect Attendance (3).
Autograph

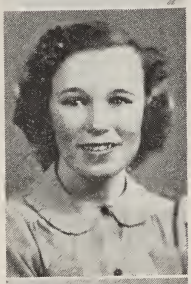

Name—MADELINE ELLEN NIEMI
Address—1130 Washington Street
Course—General
Characteristic Interest—Skating, skiing, etc.
Ambition—To try to do something very well
Honors—Latin Club 4; Roosevelt Club; Perfect Attendance (2); Honors.
Autograph

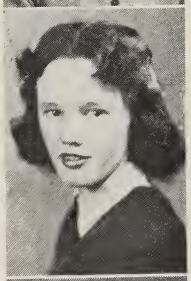

Name—MARGUERITE E. OAKES
Address—24 Liberty Street
Course—General
Characteristic Interest—Stand or "Stan"
Ambition—To graduate
Honors—Flicker Staff; Baseball 1,2; Basketball 1,2; Hitpin Baseball 1,2; Field Hockey 1; Forward Pass; German Club 4; Roosevelt Club; Service Club 1,2,3,4; Secretary 4.
Autograph

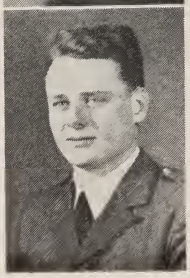

Name—ROBERT H. OAKES
Address—396 Essex Avenue
Course—Vocational
Characteristic Interest—Boats and Old Gloucester
Ambition—To design and build my own boat
Autograph

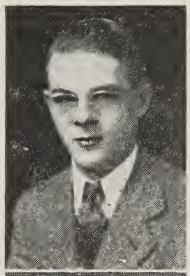

Name—AUSTIN O'HARA
Address—29½ Sargent Street
Course—General
Characteristic Interest—Writing
Ambition—To sail around the world with Langley and S. Meuse
Honors—Pinafore; Glee Club 2,3.
Autograph

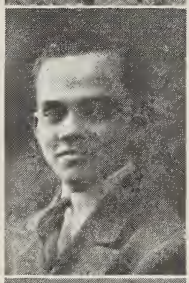

Name—JOHN GERARD OLIVER
Address—38 Allen Street
Course—General
Characteristic Interest—To be everyone's friend and have everyone my friend
Ambition—To succeed in whatever I attempt
Honors—Sergeant; Prize Squad 3; Individual Drill 4; Exhibition Platoon 3; Twelfth Night; Glee Club 3; Perfect Attendance (2); Guard of Honor for Inspector General.
Autograph

Name—M. PATSY OLIVER
Address—33 Blynman Avenue
Course—General
Characteristic Interest—The Dailey Double
Ambition—To live a long life
Honors—Flash Staff 2; Biology Club 2; Service Club 1,2,3,4; Secretary 4, assistant 3.
Autograph

Name—PHYLLIS O'MALEY
Address—5 Gould Court
Course—General
Characteristic Interest—I. C.
Ambition—To be an athletic teacher
Honors—Baseball 2,3,4, captain 1; Baseball Award 2; Basketball 1,3,4, captain 2; Hitpin Baseball 1,2,3, captain 4; Sunny Skies; Cheer Leader 3,4; G. H. S. A. A., vice-president 4.
Autograph

Name—ROSALINA PARISI
Address—9 Beach Court
Course—Commercial
Characteristic Interest—Shorthand
Ambition—To be "The Perfect Secretary"
Honors—Flicker Staff; 50-Word Typewriting Award; 100-Word Shorthand Award; Beacon Staff; Roosevelt Club; Service Club 1,2,3,4; Secretary 4, assistant 3; Honors; Senior Order of Business Efficiency.
Autograph

Name—CARLETON E. PARSONS
Address—6 Myrtle Square
Course—General
Characteristic Interest—Fishing
Ambition—To join the navy
Honors—Corporal; Football, assistant manager 2,3, manager 4; Glee Club 3,4; Roosevelt Club; Service Club 2,3.
Autograph

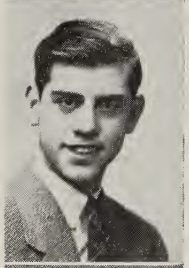

Name—ALBINO PEREIRA
Address—6 Linnet Place
Course—General
Characteristic Interest—Good orchestras
Ambition—To go to Hawaii
Honors—Sergeant 3.
Autograph

Name—PHYLLIS MAE PERRY
Address—6 Perkins Road
Course—General
Characteristic Interest—The mountains
Ambition—To have all my dreams come true
Honors—Flicker Staff; Art Club 3,4; Latin Club 2; Service Club 1,2.
Autograph

Name—JANET MARIE PETERSON
Address—7 Neptune Place
Course—General
Characteristic Interest—Dorchester
Ambition—To be a typist
Honors—Forward Pass; Roosevelt Club; Service Club 1,2, 3,4; Secretary 3,4.
Autograph

Name—LUCILLE PHILLIPS
Address—34 Perkins Street
Course—Commercial
Characteristic Interest—To be happily married at 21
Ambition—To get what I want when I want it and T.S.
Honors—Sunny Skies; Girls' Choir 4; Service Club 1,2,3,4; Spanish Club 1; Secretary 3,4; Perfect Attendance (2).
Autograph

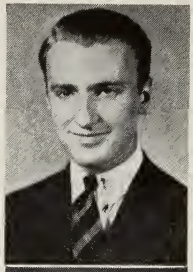

Name—RICHARD W. PLACE
Address—172 East Main Street
Course—Commercial
Characteristic Interest—Sports
Ambition—To see the world through a porthole
Honors—Sergeant.
Autograph

Name—CHARLES R. PORPER
Address—54 Eastern Avenue
Course—College Preparatory
Characteristic Interest—Mathematics
Ambition—To be a chemist
Honors—Major; Rifle Team 4; 2nd place Individual Prize Drill 3; Prize Squad Winner 2; Commander 2nd place 3; Haskell Medal Drill 3; Commander of Individual Prize Drill 3; Exhibition Platoon 3; Football 1; Track 2; Winning Intra-Mural Basketball Team 2; Pinafore; French Club, treasurer 3, president 4; Glee Club 2; Roosevelt Club, treasurer.
Autograph

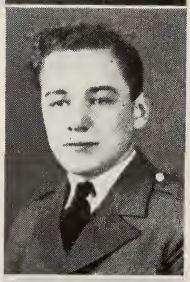

Name—GEORGE ALFRED RAMOS
Address—334 Main Street
Course—Commercial
Characteristic Interest—Sleep
Ambition—To succeed in everything I attempt
Honors—Sergeant; Prize Squad 2,3; Exhibition Platoon 2,3; Haskell Medal Drill 3; Individual Drill 4; Perfect Attendance (2).
Autograph

Name—ELSIE JEAN ROLAND
Address—67 Friend Street
Course—Commercial
Characteristic Interest—My family and friends
Ambition—To be heard from later
Honors—Flicker Staff; Sunny Skies; Glee Club 3,4; Roosevelt Club; Secretary 4.
Autograph

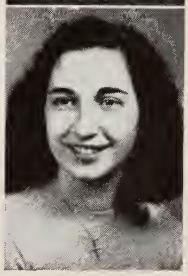

Name—BENILDA PAULINE ROSE
Address—41A Friend Street
Course—Commercial
Characteristic Interest—Movies and sketching
Ambition—To succeed in all my undertakings
Honors—Flicker Staff; Flash Staff 3,4; Sunny Skies; Girls' Choir; Roosevelt Club; Secretary 4; Honors.
Autograph

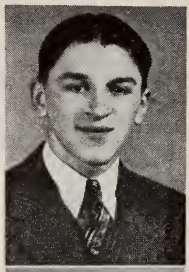

Name—JOSEPH D. ROSE, JR.
Address—42 Millett Street
Course—Vocational
Characteristic Interest—Spartan A. C.
Ambition—To secure a good position as a mechanic
Honors—Vocational Club
Autograph

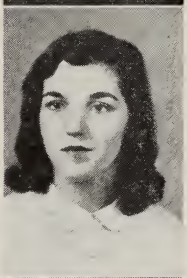

Name—PEGGY ROSE
Address—32 Blynman Avenue
Course—General
Characteristic Interest—Reading
Ambition—To distinguish between mice and men
Honors—Roosevelt Club; Service Club 1,2; Cheerleader 3,4.
Autograph

Neme—BESSIE ROUVALIS
Address—31 Summer Street
Course—College Preparatory
Characteristic Interest—Music
Ambition—To become a music supervisor for public schools
Honors—Sunny Skies; Pinafore; Orchestra 1,2,3,4; French Club 3,4; Glee Club 2,3,4; Latin Club 2; Roosevelt Club; Service Club 1,2,3,4.
Autograph
I have enjoyed English IV so much - Thank you for all your help - Wish I had you for my four years at high school! Sincerely, Bessie

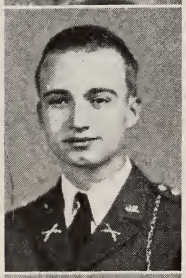

Name—JAMES OLIVER RUNKLE
Address—144 Mount Pleasant Avenue
Course—General
Characteristic Interest—Third floor corridor
Ambition—To go on Nantucket Training Ship
Honors—Captain; Prize Squad 2,3; Exhibition Platoon 3; Haskell Medal Drill 3; Individual Drill 3; Flash Staff 3,4; Sunny Skies; Pinafore; Band 1,2,3,4; Orchestra 1,2,3,4; Band Club, vice-president 4; Sergeant Gardner Medal 3; Glee Club 3; Roosevelt Club; Service Club 3,4.
Autograph

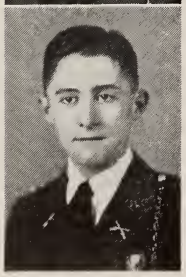

Name—JOSEPH B. RUTH, JR.
Address—33 Prospect Square
Course—General
Characteristic Interest—Ask Pep Sheedy
Ambition—To beat Ralph to a fire
Honors—1st Lieutenant; Exhibition Platoon 2,3; Prize Squad 2, commander 3; Baseball, manager 1,2; Roosevelt Club.
Autograph

Name—BARBARA SAVAGE
Address—4 Oak Street
Course—General
Characteristic Interest—Dancing, C. Y. O., and Burnham St.
Ambition—To be always successful and happy.
Honors—Pinafore; Sunny Skies; Glee Club 2,3,4; Service Club; Secretary 4.
Autograph

Name—BARBARA SELIG
Address—28 Willow Street
Course—General
Characteristic Interest—Sports and bowling
Ambition—To be a nurse
Honors—Baseball 1,2,3; Basketball 1; Hitpin Baseball 2; Catering Club 4; German Club 4; 4-H Club 1,2,3; 50-Word Typewriting Award.
Autograph

Name—JANET MARIE SELIG
Address—218 Washington Street
Course—College Preparatory
Characteristic Interest—My three C's—curls, clothes, and Cadillac
Ambition—To have a permanent that lasts, a wardrobe that is inexhaustible, and a car of my own
Honors—Flicker Staff; Sawyer Medal 1; Girls' Club Cabinet 2,3,4; National Honor Society 4; Beacon Staff 3,4; Sunny Skies; Pinafore; French Club 3; Glee Club 2, social committee 3,4; Roosevelt Club; Service Club 1,2,3, president 4; Latin Club 1,2, secretary 3; Honors; Perfect Attendance (2).
Autograph

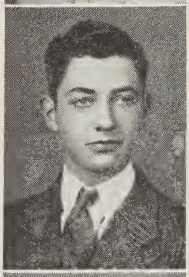

Name—ROBERT SHEEDY
Address—5 Eastern Point Road
Course—College Preparatory
Characteristic Interest—Ask Joe Ruth
Ambiton—To beat Ralph Francis to a fire
Honors—Prize Squad 3; Prize Platoon 2,3; Roosevelt Club.
Autograph

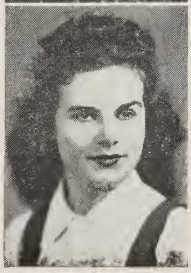

Name—ELEANOR SHERMARD
Address—347 Main Street
Course—General
Characteristic Interest—Collecting china dolls and teddy bears
Ambition—To become a nurse
Honors—Sunny Skies; Service Club 1,2,3,4; Secretary 4.
Autograph

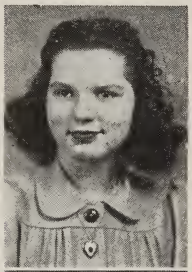

Name—ABBIE SHOARES
Address—13 Highland Street
Course—General
Characteristic Interest—The Seven Links
Ambition—To be a secretary
Honors—Art Club 2; Secretary 4; Service Club.
Autograph

Name—PEARL SILVA
Address—12 Harvard Street
Course—General
Characteristic Interest—6 Addison Street and dancing
Ambition—To travel
Honors—Service Club 1,2,3,4.
Autograph

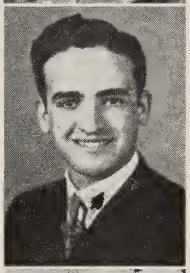

Name—EDWIN SIMAS
Address—39A Friend Street
Course—General
Characteristic Interest—Playing that big bass fiddle
Ambition—To join the navy
Honors—Sergeant; Track, manager 3,4; Cross country 4; Dramatics Club 3,4; Service Club 1,2,3,4.
Autograph

Name—JAMES WILLSON SOFFORD, JR.
Address—22 Granite Street
Course—General
Characteristic Interest—Sleep
Ambition—To be stranded on a deserted isle with Ann Sheridan
Honors—Sergeant; Prize Squad 2,3,4; Winning Squad 3,4; Mikado; Pinafore; Twelfth Night; Dramatics Club 4; Glee Club 3,4; Cheerleader 3.
Autograph

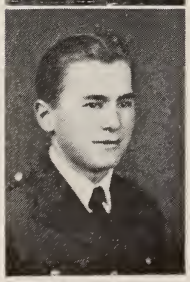

Name—RALPH V. STANTON
Address—123 Rogers Street
Course—Vocational
Characteristic Interest—Navigation
Ambition—To own my own boat
Honors—Corporal.
Autograph

4 years in your class is the nearest I'll ever come to heaven. You've been not only a wonderful teacher but also a wonderful friend. I'll always remember your ~~[illegible]~~ — always.
Peter Pan

Name—PATRICIA JANE STANWOOD
Address—9 Shepherd Street
Course—College Preparatory
Characteristic Interest—Movies
Ambition—To make business a pleasure and pleasure my business
Honors—Flicker Staff; Hitpin Baseball 1,2,3,4; Beacon Staff; Pinafore; Sunny Skies; Glee Club 2,3,4; Service Club 1,2,3,4; Roosevelt Club; French Club 3; Latin Club 1,2,3; Dramatics Club 2,3,4; Perfect Attendance (3); Honors; Soccor 1,2,3,4; Basketball 2,3; Field Hockey 1.
Autograph

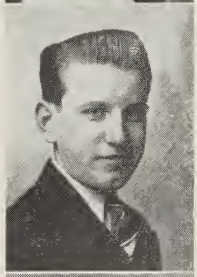

Name—THOMAS STANWOOD
Address—22 Centennial Avenue
Course—General
Characteristic Interest—Airplanes
Ambition—To be a mechanic
Honors—Corporal.
Autograph

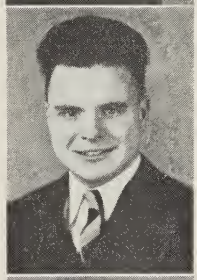

Name—CONRAD STEELE
Address—39 Leonard Street
Course—General
Characteristic Interest—"Scrapper's Corner" and cars
Ambition—To drive my "Willy's" across the country
Honors—Corporal; Prize Squad 2; Football 2,3; Service Club 1,2,3; Roosevelt Club.
Autograph

Name—JACQUELINE ANN STEELE
Address—13 Church Street
Course—General
Characteristic Interest—Dorchester
Ambition—To be a nurse
Honors—German Club, chairman of constitution 4.
Autograph

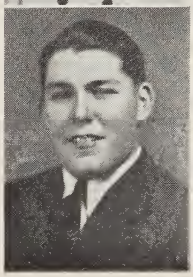

Name—ROBERT W. STROPLE
Address—6 Leighton Court
Course—General
Characteristic Interest—The gang
Ambition—To get out of high school and get a good job
Honors—Sergeant; Football 1,2,4.
Autograph

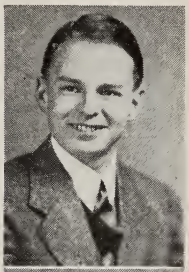

Name—WILLIAM ALFRED STUART
Address—6 Young Avenue
Course—Scentific Preparatory
Characteristic Interest—Sports
Ambition—To travel
Honors—Sergeant; Prize Squad 3; German Club 1,2,3,4.
Autograph

Name—JOSEPHINE M. SUSANNO
Address—20 Gould Court
Course—General
Characteristic Interest—Waltzing
Ambition—To settle down
Autograph

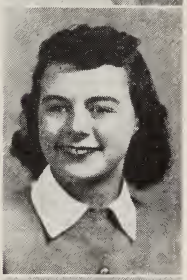

Name—RUTH SUTHERLAND
Address—29 Perkins Street
Course—General
Characteristic Interest—Having a good time
Ambition—To be ambitious
Honors—Soccer 4; Glee Club 3,4.
Autograph

Name—NORMA M. TARBOX
Address—99 East Main Street
Course—General
Characteristic Interest—Swimming
Ambition—To be successful in all I attempt
Honors—Flicker Staff; Beacon Staff, chairman of typists 4; Service Club 1,2,3,4; Biology Club 2; Roosevelt Club; Basketball 3; Hitpin Baseball 3,4; Secretary 4, assistant 3; M. S. P. C. A. Medal; Flash Staff; Honors; Class Spelling Medal 2; 100-Word Shorthand Award
Autograph

Name—SHERWOOD JORDAN TARLOW
Address—8 Wells Street
Course—College Preparatory
Characteristic Interest—Music
Ambition—To have a pharmacy chain in every important city of New England
Honors—Sergeant; Individual Drill 4; Prize Squad 2,3; Prize Platoon 3; Band 1,2,3,4; Orchestra 4; Service Club 1,2,3,4; Latin Club 1,2,3, president 4; Roosevelt Club; Round Table 4.
Autograph

Name—PHILIP V. TARR, JR.
Address—341 Washington Street
Course—College Preparatory
Characteristic Interest—Applied mathematics
Ambition—To obtain a Master of Science degree
Honors—Lieutenant Colonel; National Honor Society, vice-president 3, president 4; Individual Drill 3; Exhibition Platoon 2,3; Haskell Medal Drill 3; Winning Prize Squad 2; Rifle Team 3,4; Stage Crew, assistant manager 4; Flash Staff 2,3,4; Service Club 1,2,3,4; Roosevelt Club; Dramatics Club 3,4; French Club 2,3,4; Latin Club 1,2; Stevens Book Reviewers 3, treasurer 4; Highest Honors.
Autograph My High School English Course has filled four years which will never be equalled in fun, sport, and book larnin'.

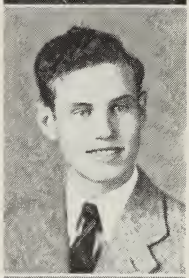

Name—HARLEY A. TATE
Address—6 Terrace Lane
Course—General
Characteristic Interest—Sports
Honors—Sergeant; Prize Squad 3.
Autograph

Name—PEARL THOMPSON
Address—Souther Road, Bass Rocks
Course—Commercial
Characteristic Interest—Traveling
Ambition—To be successful in business
Honors—Flash Staff; French Prize 3; Service Club 1,2,3,4; Roosevelt Club; French Club 3; Secretary 4, assistant 3; Perfect Attendance (3); Honors; National Honor Society.
Autograph

Name—BARBARA TIBBETTS
Address—328 Essex Avenue
Course—College Preparatory
Characteristic Interest—Brookline
Ambition—To become a buyer
Honors—Flicker Staff; Latin Prize 2; Sunny Skies; Bank Clerk 4; Service Club 1,2,3,4; Dramatics Club 2,3; French Club 2,4; Latin Club 1,2,3,4; Roosevelt Club; Biology Club 3; Perfect Attendance (3); Highest Honors.
Autograph

Name—JEAN TUCKER
Address—28 Cherry Street
Course—College Preparatory
Characteristic Interest—The pride of the English class
Ambition—To have an American twin
Honors—Flicker Staff; Girls' Club Cabinet 2,3, secretary 4; National Honor Society 4; French Club 2,3,4; Latin Club 1,2,3; Latin Book Prize 2,3; Roosevelt Club, vice-president; Service Club 1,2,3,4; Stevens Book Reviewers 3, vice-president 4; Honorary Member of Cape Ann Scientific, Literary, and Historical Society 4; Chairman Junior Tea committee; Perfect Attendance (2); Highest Honors.
Autograph Miss Harris, You'll never know how much you've influenced my life. It's been a wonderful four years. You're the most understanding teacher anyone could ever have. You have all my admiration — Jean

Name—PAULINE L. TULLY
Address—36 Exchange Street
Course—College Preparatory
Characteristic Interest—Music and more music!
Ambition—To decide what I want to do and to succeed in it
Honors—Flicker Staff; Prize Speaking 1,2,3; Forensic League, district 1,2,3, state 1,2,3; Dramatics Club 1,2; Glee Club 3,4; Sunny Skies; Pinafore; Latin Club 1,2; Roosevelt Club; Service Club 1,2,3,4.
Autograph

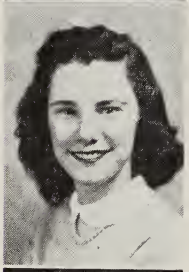

Name—PHYLLIS WALEN
Address—72 Mount Pleasant Avenue
Course—General
Characteristic Interest—The Seven Links
Ambition—To get A in French III
Honors—Art Club 4.
Autograph

Name—DONALD MacLEAN WALSH
Address—27 Chestnut Street
Course—General
Characteristic Interest—Languages
Ambition—To reach Utopia
Honors—Dramatics Club 3,4; Twelfth Night; Perfect Attendance (2); Honors.
Autograph

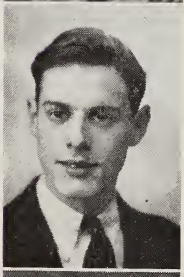

Name—RICHARD WALSH
Address—27 Chestnut Street
Course—General
Characteristic Interest—Aviation
Ambition—To get a good job in aviation
Honors—Corporal.
Autograph

Name—HAROLD WEBBER
Address—2 Bass Avenue
Course—College Preparatory
Characteristic Interest—Sports
Ambition—To be president of N. E. T. & T. Co.
Honors—Corporal; Prize Squad 3; Individual Drill 2,3,4; Football 3,4; Intra-Mural Basketball Medal; Platoon Basketball 2,3,4; German Club 3,4; Roosevelt Club, president.
Autograph

Name—SHIRLEY E. WEBBER
Address—27 Leonard Street
Course—General
Characteristic Interest—We three
Ambition—To be ambitious
Honors—Baseball 1,2; Basketball 1,2; Hitpin Baseball 1,2,4; Field Hockey 1,2; Girls' Choir 4; Service Club 1,2,3,4.
Autograph

Name—ELMER CLIFFORD WHITE
Address—64 Mount Pleasant Avenue
Course—General
Characteristic Interest—Sports
Ambition—To graduate from New England Aircraft School
Autograph

Name—FREDERICK J. WHITE
Address—11 Elwell Street
Course—General
Characteristic Interest—Automobiles
Ambition—To own one
Honors—Corporal.
Autograph

Name—NATALIE WHITE
Address—1087 Washington Street
Course—General
Characteristic Interest—Alley-cats
Ambition—To establish an orphanage for stray cats
Honors—Flicker Staff; French Club 2; Roosevelt Club; Service Club 1,2,3,4; Secretary 4, assistant 3; Honors.
Autograph

Name—RANDALL T. WHITE
Address—534 Washington Street
Course—Vocational
Chracteristic Interest—Electricity
Ambition—To be a good electrician
Honor—Corporal; Band 1,2,3,4; Perfect Attendance (3).
Autograph

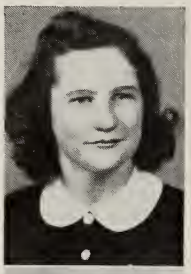

Name—RUTH E. WHITE
Address—6 Highland Place
Course—General
Characteristic Interest—East Gloucester
Ambition—To ge a good nurse
Honors—Roosevelt Club; Sunny Skies; 50-Word Typing Award 3; Secretary 4, assistant 3; Perfect Attendance (2).
Autograph

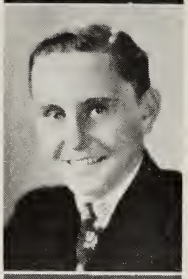

Namb—WALTER LAWSON WILE
Address—6 Maplewood Court
Course—College Preparatory
Characteristic Interest—R. K. and E. L.
Ambition—To prove a geometry theorem without a hitch
Honors—Sergeant; Football 4; Latin Club 1,2,3,4; Roosevelt Club; Sawyer Medal 3.
Autograph

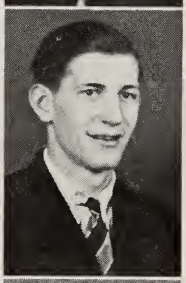

Name—ALDEN EDWARD WILLIAMS
Address—42 Millett Street
Course—General
Characteristic Interest—Aviation
Ambition—To go to an aeronautical school
Honors—Corporal.
Autograph

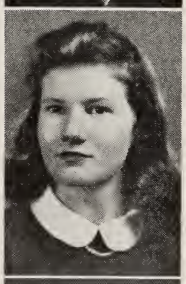

Name—ANNE MASSIE WILSON
Address—26 Leonard Street, Annisquam
Course—College Preparatory
Characteristic Interest—Basketball games and "The Inseparable Six"
Ambition—To be a pilot, own an airline and bowl "100"
Honors—Flicker Staff; National Honor Society 4; Stevens Book Reviewers, vice-president 4; Mother and Daughter Banquet, toastmistress 4; Beacon Staff 2,3,4; Flash Staff 2,3,4; French Club 4; Latin Club 2,3,4; Roosevelt Club; Service Club 1,2,3,4; Baseball 1,2,3,4; Basketball 1,2,3,4; Field Hockey 1,2; Hitpin Baseball 1,2,3,4; Soccer 1,2; Perfect Attendance (2), Honors.
Autograph

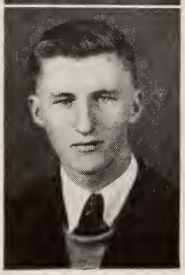

Name—LESLIE WITHAM
Address—14 Sargent Street
Course—Commercial
Characteristic Interest—Sports
Ambition—To be successful in everything I try
Autograph

Name—PEARL WOLOZIN
Address—43 Eastern Avenue
Course—College Preparatory
Characteristic Interest—Third floor
Ambition—To be a successful teacher
Honors—Flicker Staff; Girls' Club Cabinet 2,3,4; National Honor Society 4; Art Club 1; Flash Staff 1,2,3,4; Glee Club 3,4; Latin Club 1,2; Roosevelt Club; Roosevelt Book Prize 3; Service Club 1,2,3,4; Sunny Skies; Perfect Attendance (3); Highest Honors.
Autograph

I hope that I may be able to follow in your footsteps. Pearl

Name—MARGARET WONSON
Address—Marble Road
Course—General
Characteristic Interest—The Seven Links
Ambition—To roller-skate down the G. H. S. corridors
Honors—Cheerleader 3,4.
Autograph

Name—VIRGINIA YOUNG
Address—328 Main Street
Course—General
Characteristic Interest—Radio
Ambition—To be successful in all I attempt
Autograph

AS YOU WERE

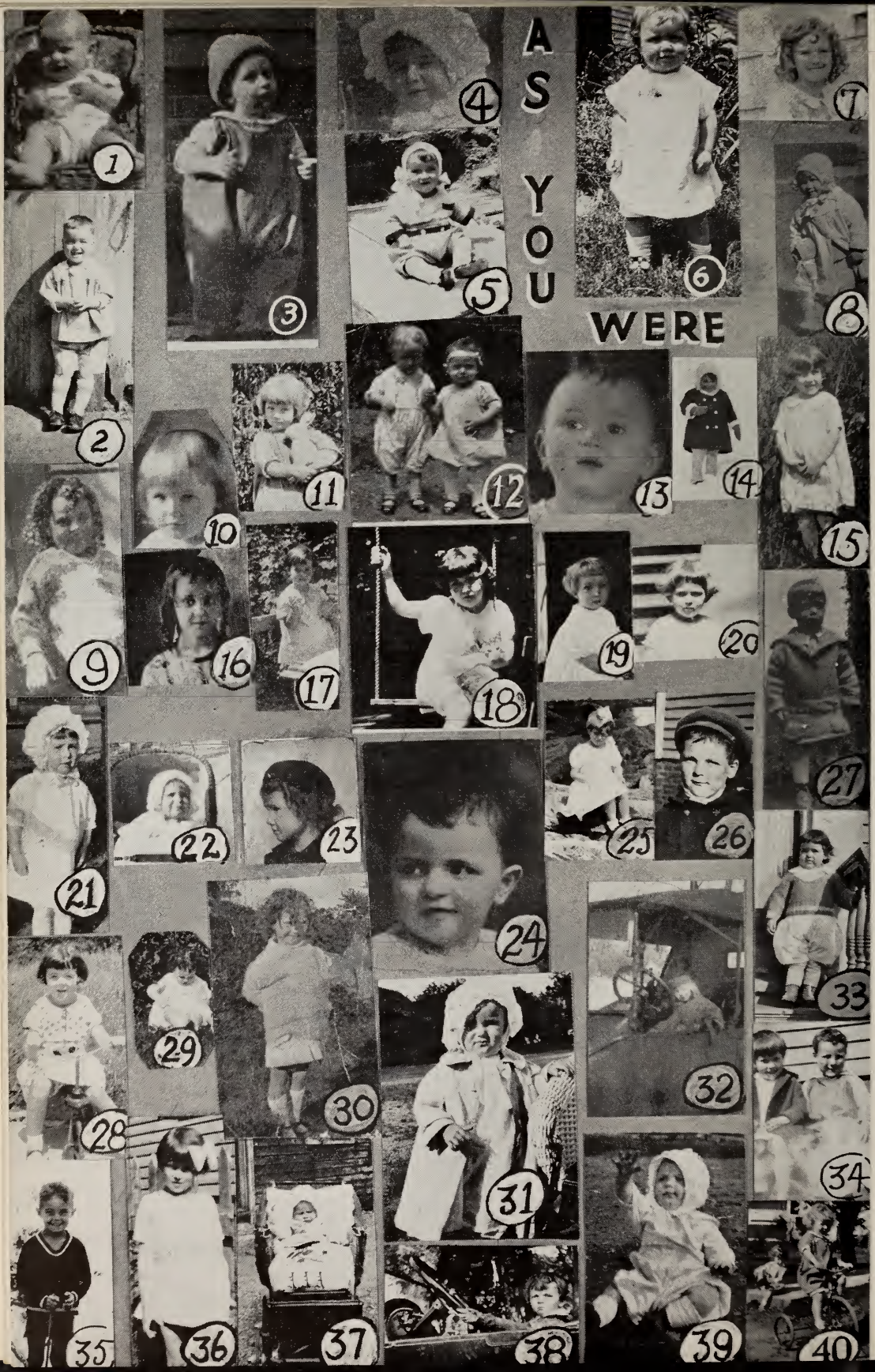
1
2
3
4
5
6
7
8
9
10
11
12
13
14
15
16
17
18
19
20
21
22
23
24
25
26
27
28
29
30
31
32
33
34
35
36
37
38
39
40

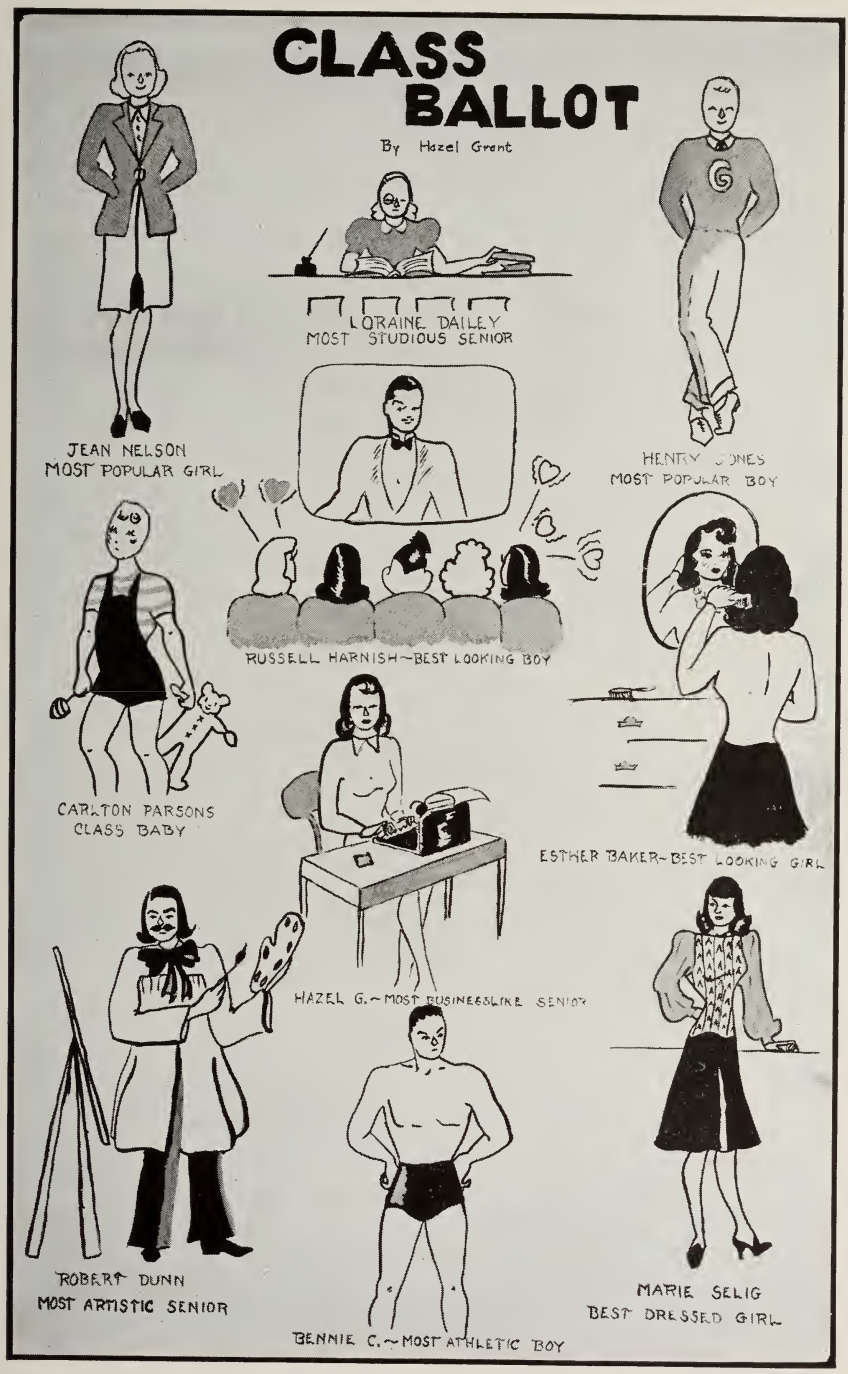

(FOR KEY TO "AS YOU WERE," SEE PAGE 66)

Class Ballot

Most Popular Girl.....Jean Nelson
Most Popular Boy.....Henry Jones
Most Popular Officer.....Charles Porper
Most Dependable Girl.....Jean Nelson
Most Dependable Boy.....John Hodgen
Most Versatile Girl.....Nancy Wilson
Most Versatile Boy.....Henry Jones
Best Groomed Girl.....Marie Selig
Best Groomed Boy.....Warren Knowles
Best Looking Girl.....Esther Baker
Best Looking Boy.....Russell Harnish
Cutest Girl.....Peggy Oakes
Cutest Boy.....Frank Cooney
Most Bashful Girl.....Natalie Barrigan
Most Bashful Boy.....Frank Cooney
Girl Most Likely to Succeed in the Future.....Jean Tucker
Boy Most Likely to Succeed in the Future.....Philip Tarr
Most Musical.....Bessie Rouvalis
Most Literary.....Loraine Dailey
Most Artistic.....Robert Dunn
Most Businesslike.....Hazel Grant
Senior Girl Who Has Done the Most for the Class.....Jean Nelson
Senior Boy Who Has Done the Most for the Class.....Henry Jones
Most Ambitious Senior.....Loraine Dailey
Most Cheerful Senior.....Johanna Daley
Most Studious Senior.....Loraine Dailey
Most Social Senior.....Esther Baker
Most Talkative Senior.....Winifred Anderson
Most Fickle Senior.....Winifred Anderson
Senior Outstanding for Leadership.....Henry Jones
God's Gift to the Women.....Addison Bray
Senior Cradle Snatcher.....Joseph Ruth
Class Bluffer.....Jean Nelson
Clas Chesterfield.....Donald Walsh
Most Athletic Girl.....Phyllis O'Maley
Most Athletic Boy.....Benjamin Chianciola
Most Popular Teacher.....Miss Marguerite Lovering
Most Popular Subject.....English
Class Baby.....Carleton Parsons

Gleanings From the Class Ballot

Honest, readers, no one knew
A thing about the ballot;
But women can't be quiet long
And now's our time to tell it.

Jeanie (with the "light brown hair") Nelson whizzes through a red light and is taken to the station only to be sentenced as Most Popular Girl. Esther Baker, a heavy looker-on, is taken along as material witness and comes in second. (You'd never guess who was riding in the trunk and came in third! None but Annisquam's own Helen Mayo.)

Yielding not one inch, in struts Henry J., whose close competitors for the Most Popular Boy are John Hodgen and Frank Cox, all three chanting "A Shrinking Violet, I."

Major Porper scores as Most Popular Officer with Colonel Hannibal and Stan Meuse parading along in second and third command.

As Most Dependable Girl, Jean Nelson again scores. Loraine Dailey and Jean Tucker clamor to advertise their dependability and place second and third.

Hodgen, Tarr, and Jones, who seem to appear on every ballot, have practically no opponents for Most Dependable Boy. We hope no bribes were offered in this campaign.

Nancy Wilson turns her talents to vote-getting, wins Most Versatile with the two Jeans—Nelson and Tucker—close behind.

The versatility of our senior boys is vouched for by the number of candidates for Most Versatile Boy. Henry Jones is the final choice with John Hodgen and Frank Cox running a good race.

The title of Best Groomed rests on the shoullders of Marie Selig with Barb "M'Lady" Corliss and Anne Hall ready to relieve her, should the honor weigh too heavily.

Warren Knowles slides to first base as Best Dressed Boy with Clarence Creaser reaching second and John Buckley third.

Esther "Miss DeMolay" Baker wins Best Looking Girl hands down, with Cheer Leader Barb Amero and Ruth Anderson coming in second and third.

Russell Harnish is our class's Robert Taylor (bet Pat voted twice). Warren Knowles and Frank Cox also rate in our "rogues gallery" and place as second and third, respectively, for Academy Awards.

Cutest Girl honors go to Peggy Oakes, Barbara Amero, and Pat Oliver

Boys declare girls are *too* cute!

For a while it looked as though Sgt. Tucker and Mr. Scott might put the senior boys to shame in their candidacy for Cutest Boy, but the final results were: Russell Harnish, first; Warren Knowles, second; Peppy Sheedy, third.

Natalie Barrigan quietly slips in and takes her position as Most Bashful Girl. Seraphina Chianciola and Julia Azevedo share the honors in second and third places.

Our Cutest Boy is also our Most Bashful. Well, girls, what's the matter? No spunk? Or just not aggressive? Lawrence Morrow boards the train one station behind Cooney and Harley Tate switches onto third track.

Jean Tucker, Loraine Dailey, and Jean Nelson came out very close for Girl Most Likely to Succeed. Yes—very, very close. Jean Tucker arose earliest that morning and looked extra ambitious; so hers it is.

Our Lt. Colonel tops the list for the Boy Most Likely to Succeed, with Hodgen and Jones right at his heels.

Our soprano hits the highest note and sings her way to Most Musical. You're right—Bessie Rouvalis. Sherwood "Gaudy Shirt" Tarlow takes second place and Sylvia Francis clamors for third.

Loraine Dailey is unanimously voted Most Literary. Phil Douglas and Phil Tarr hold their own business meeting and decide on second and third place.

By the greatest majority on the ballot, Cartoonist Dunn (of the Lanesville line of Dunns), flames into the limelight as Most Artistic. Hazel Grant, his nearest competitor, polls five votes, while Norma Tarbox and Waddie Middleton have two votes each.

Hazel Grant, replete with pencils and paper, lifts her voice for Most Businesslike. Rosalina Parisi and Bob Davis are runners-up.

Mamma, that girl's here again! Jean Nelson wins Senior Girl Who Has Done Most for her Class, with Pauline Tully and Loraine Dailey runners-up.

Henry Jones heads the list of Boy Who Has Done Most for the Class with John Hodgen and Phil Tarr, like Mary's little lamb, trailing on behind. One bright senior wants to know what's been done for the class by the looks of it—?

Loraine Dailey wins first place as Most Ambitious Senior. (Did you read her ambition?) Phil Tarr and Jean Tucker ambitiously argue it out for second and third places.

Jo Daley with her bright and beaming countenance is our Most Cheerful Senior. Esther Baker runs a close second and Addison "*Twelfth Night*" Bray represents the opposite sex in third place.

There's no monopoly on Most Studious; however, the only entries in the race were Dailey, Tarr, and Tucker—winning, place and show.

Esther Baker, our Best Looking Girl, is also our Most Social. Jean Nelson lacks three votes to tie; and Jean Tucker comes in third.

Winine Anderson's reputation leaves no doubt as to who is the Most Talkative Senior. The noises in the distance are the results of the verbal powers of Eleanor Geary and Alberta Hodge.

Our Most Talkative senior is also our Most Fickle. Don Hannibal and Phil Tarr argue it out at second and third places. The R. O. T. C. Officers receive five votes.

Our class president, Girls' Club president, and student Colonel make their mark for Seniors Outstanding in Leadership in the order given above.

Many applications were received in answer to our advertisement for God's Gift to Women, but Addison Bray, Sherwood Tarlow, and Lloyd Larson ranked highest.

Leading the "Kindergarten Kuties" are Joe Ruth, Shirley Webber, and David Cook. Carrying their rattles and blocks, they don't bother to rob the cradle; get right in and make themselves at home with a gurgle and a coo.

Can you imagine? Our Most Popular Girl is also our Class Bluffer. Could she have bluffed the voters, too? It has never happened before. Dave Cook and Pat Oliver make second and third.

"Don Juan" Walsh, our cocky Englishman, claims the title of Class Chesterfield. Robert Davis and John Buckley place second and third.

Phyllis O'Maley and Libby Lannon nearly tie for first place for Most Athletic Girl but Libby slows down and Phyl breaks through the tape for first place. Sierra Sue receives one vote.

Henry Jones and David Cook challenge Bennie Chianciola for Most Athletic Boy, but Bennie's endurance brings him in first with Jones and Cook placing second and third.

Miss Marguerite Lovering was voted our Most Popular Teacher with Miss Anna Savage and Miss Grace McGinley second and third. Just to show how popular our teachers are, twenty-nine were mentioned with ladies first choice. Men from the Science Department do pretty well with Mr. George Colman and Mr. William Greely polling high.

We, the class of '41, keep in step with the majority of graduating classes by proclaiming English our Most Popular Subject. History and Study Periods come in second and third. Recess also has its faithful followers. And don't look now but—Esther Baker receives one vote.

Carleton Parsons wheeled in and claims his title as Class Baby from the comfortable suroundings of his "stroller." We think the whole senior class should have had it.

Extra!!! Sheedy polls votes for Laziest Senior. How about some of Li' Abner's cereal?

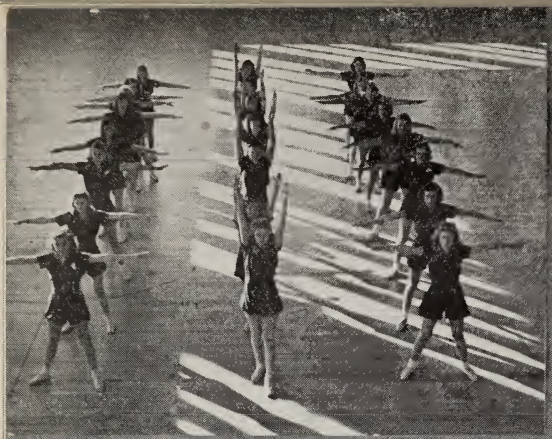

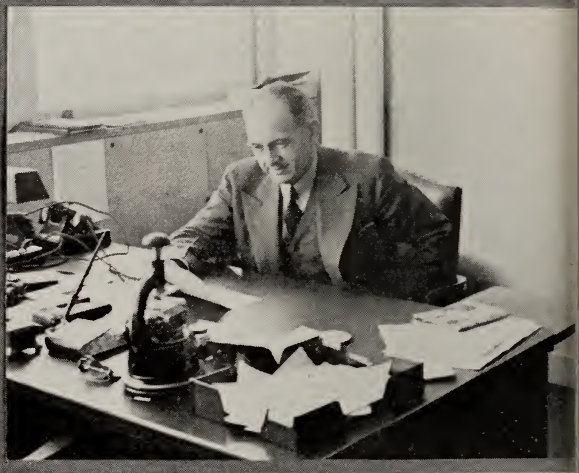

SNAPS BY E. F. WILDER

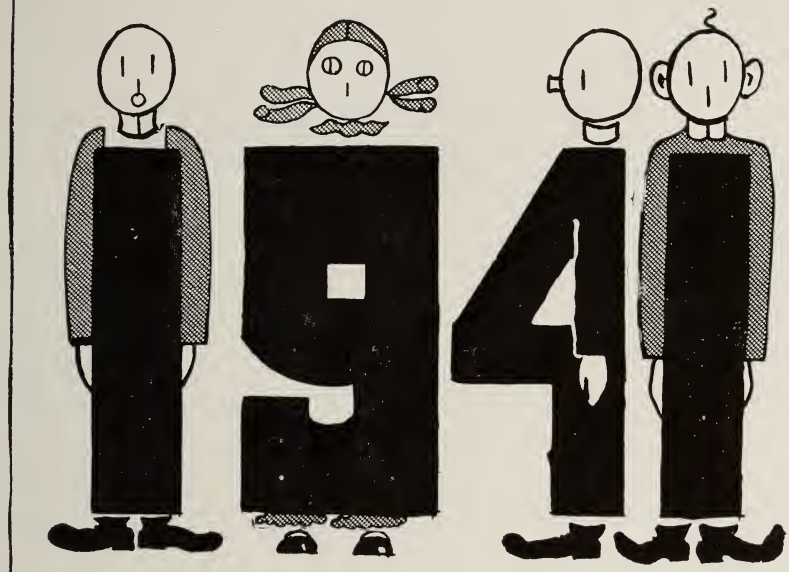

HISTORY

H. Grant

Class History

One day a timid little freshman entered the school library. He had been told by his history teacher that the only way he would ever understand history was to read through those thick, weighty volumes about the great events of the world. Now this freshman was neither a very brilliant nor a very ambitious student and therefore, when he saw a slender little book entitled "History of the Class of 1941," he took it quickly from the shelf. Oh, this was getting out of that assignment easily! He opened the cover and on the first page were imprinted the words:

We do not claim to have an array of such stars
As Gable, Garbo, or Hedy LaMarr;
Or any great champs of such renown
As Louis, Cunningham, Cronin, or Harmon;
Our lady athletes aren't so gymnastic
As Helen Wills Moody or Eleanor Holme Jarrett;
Our Musicales have never boasted of crooners
Like MacDonald, Eddy, Tibbetts, or Moore;
We have no von Kaltenborns to edit the news
Or Patrick Henrys to be hanged for their views;
The names of our clubs won't extend far and wide
But nevertheless we recall them with pride;
We haven't a Dorsey or Miller so grand
To play in our little old High School Band;
We have no Mitchells to write us a story
To put us, like *Gone With the Wind*, in a movie;
We can't brag of a genius like Curie or Einstein
Who is right about everything all of the time;
We can't even say that we have a great soldier
Like Washington or Lee—but we sure have 'em bolder;
Our spellers may be stumped on words like zygodactyl
But they can spell most words—including botanical;
We haven't an artist like Raphael or Bonheur
Who can paint a madonna or bring us fair honor;
But to us, the poor insignificant students,
It all means four years of fun and of prudence
That we wouldn't have missed for all of the fame
That naturally accompanies a well-known name.
Although we are tired and often complain
We know that our work has not been in vain.
We might not be wonders and we do not care
For we'll have in our memories these glorious four years.

DRAMATICS

Our freshman and sophomore years we were still a little timid about acting before an audience, so it wasn't until junior year that we started to make our first appearances. Addison Bray, Donald Walsh, Jean Nelson, Phil Douglas, and James Sofford showed their dramatic ability in *Twelfth Night* and also their poise and adaptability when the lighting system failed in the middle of their debuts. We might mention Barb Andersen's ability as a meower and a contortionist in the Christmas play during our junior year when she was transformed from a human into a cat. In our senior year Jean, Addison, and Phil carried on in *The Romance of Willow Pattern.*

SPORTS

We will never forget our sport champs. Many years from now we will remember how our football stars: Capt. Henry Jones, and his team mates—Creaser, Chianciola, Cox, and Cook—raced around the gridiron like unleashed lions. Our spirits were always uplifted by our cheerleaders, Peggy Alves, Barb Amero, Peggy Rose, Margaret Wonson, Phyllis O'Maley, and Jimmy Sofford. We thrilled at our basketball games watching Capt. Cook, Jones, and Chianciola shoot those baskets; and got excited at baseball games when Jones, Chianciola, Berg, and Martin made home runs. We held our breath at Track meets while watching Knowles, Joslin, the Cox brothers, and Rayme Cahoon running furiously with manager Simas looking on.

Personally, we were rather proud of our girls in sports, too, although if we should start to record all the outstanding athletes, we would need a separate history. We might mention Beulah Burgess, Phyllis O'Maley, and Elizabeth Lannon as examples.

MUSICALES

We are mighty proud of our singers, even though they haven't yet reached operatic heights. We remember Jimmy Sofford in the *Mikado, Pinafore, Sunny Skies, and The Mockingbird* when we were thrilled (we females) by his deep, throaty notes; and we also remember Donald Hannibal in *Pinafore.* But we are proudest of our own "Caruso," Johnny Hodgen, whom we admired in so many of our school musicales. We seem to remember him best as the "Commander of the Queen's Navee" in *Pinafore.* As to our Jenny Linds, we might record Bessie Rouvalis, Esther Baker, Pauline Tully, and Sylvia Francis, who have shown us their musical talent.

WRITING

We have many reporters who some day may be editors of such papers as the New York *Times*, and many excellent writers who may some day be writing famous novels. We remember when Bob Davis, Loraine Dailey, Phil Douglas, and Max Feldman became members of the Flash staff our

freshman year; Barbara Corliss, sophomore year; and Philip Tarr. Frank Cox, and Addison Bray our junior year with Addison, Loraine, and Phil Douglas on the Editorial Board their senior year. We also remember that Kay MacLaughlin was head of the typists and Pearl Wolozin head of proofreaders that same year.

We were well represented on the *Beacon* staff by editor Loraine Dailey and the literary staff composed of Barb Andersen, Phyllis Bennett, Philip Douglas, Hazel Grant, Shirley Hansen, Johnny Hodgen, Eleanor Jewett, Constance Lycett, Priscilla Moir, Marie Selig, Patricia Stanwood, and Anne Wilson. We recall reading the excellent book reviews by the Stevens Book Reviewers, Johnny Hodgen, Jean Tucker, Eleanor Birdseye, Loraine Dailey, Max Feldman, Phil Tarr, Barb Andersen, Betty Jewett, Nancy Wilson, and Connie Lycett.

SPEAKING

We believe we have a few Patrick Henrys when we recall our representatives in speaking contests. Jean Nelson received first prize in the National Forensic League in the District Tournament, and was also president of the Debating and Discussion Club during our junior year. Pauline Tully was a winner in Prize Speaking 1, 2, and 3; the Forensic League, District Tournament 1, 2, 3; and State 1, 2, 3. Nancy Wilson was toastmistress at the Mother and Daughter Banquet and John Hodgen and Barbara Andersen were elected to be graduation speakers. We would here like to give a tribute to all the poor creatures who were required to give speeches in class and did so with much knocking of knees, trembling of hands, chattering of teeth, and quavering of voices.

CLUBS

We have been well represented in clubs—so well, in fact, that we are limiting our history of them to the members who became presidents during our senior year:

Girls' Glee Club, Esther Baker;
Boys' Glee Club, John Hodgen;
Roosevelt Club, Harold Webber;
Stevens Book Reviewers, John Hodgen;
National Honor Society, Phil Tarr;
German Club, Gunvor Carlson and Shirley Hansen;
Spanish Club, Loraine Dailey;
Latin Club, Sherwood Tarlow;
French Club, Charles Porper;
Service Club, Marie Selig;
Girls' Club, Jean Nelson;
Band Club, Norman Cox;
Art Club, Grace Atkins.

We beg the pardon of all other club officers if they feel slighted at the absence of their names. This is merely a simple class history, not a ten volume set of encyclopedias, which we really need to sing their fame.

MUSICIANS

We had quite a few musicians in the G. H. S. band and orchestra and again we feel the need of encyclopedias. Let it suffice to say that Rodney Lane and James Runkle were co-captains of the band and that Forrest Milne was our snappy drum major.

R. O. T. C.

We will remember the day that ten of our handsome (??) boys were made sergeants: Don Hannibal, Philip Tarr, Warren Knowles, Charles Porper, Clarence Creaser, Stanley Meuse, Frank Cox, Max Feldman, John Buckley, and Joe Ruth.

Then we remember how excited we were when Don Hannibal was made colonel; Phil Tarr, lieutenant colonel; Warren Knowles, adjutant; John Buckley, major of first battalion; Charles Porper, major of second battalion; and Frank Cox, captain of Co. A; Johnny Hodgen, captain of Co. B; Clarence Creaser, captain of Co. C; Henry Jones, captain of Co. D; and Max Feldman, captain of Co. E. We remember at the first party the junior year Charles Porper placed second in individual drill. At the second party Don Hannibal gained recognition by being second in command of the exhibition drill. Don also commanded the prize squad at the presentation party.

HONORS

We feel somehow that we weren't a really brilliant class. Now and then we produced an outstanding student, but most of us just went along our merry way, moderately smart, and blithely happy. Gunvor Carlson received a German Book Prize 2 and 3, and a Latin Book Prize 3. Loraine Dailey acquired a French Prize 2 and a Latin Prize 2, 3. Pearl Wolozin won the Roosevelt Book Prize 3, and Loraine (what again?) won the College Women's Book Prize 3. Pearl Thompson received a French Prize 3. Barbara Tibbetts and Jean Tucker, a Latin Prize 2. We remember how glad we were when Marie Selig, Clarence Creaser, Connie Lycett, and Walter Wile received Sawyer Medals on presentation days. We can recall the spelling assemblies of our four years when Threse Joslin was our freshman spelling champion, Norma Tarbox was our sophomore spelling champion, Robert McGuire was our junior spelling champion, and John Buckley was our senior and school spelling champion. Yes, for all we know, a few of us may have had a spark of genius. (Maybe!!!)

ART

We modestly admit that our number of very good artists was limited, although we were all talented in the drawing of cartoons in class. I might even say that half of the time our drawings even looked somewhat like the

teachers, although, fortunately they never gained possession of their vague likenesses. As our outstanding artist we shall name Robert Dunn, and we're sorry that Miss Spofford and Mr. Curtis weren't seniors, so that we could claim them, too.

In concluding our Class History, we apologize for any omissions or errors in our record and say that we wish we had more space in which to tell of all our achievements and of our exceptional students. We have tried to give credit and praise fairly and justly. May this history tell you the facts you desire to know about the Class of 1941.

FINIS

The little freshman shut the book which he had been reading and smiled to himself. That was the shortest and most understandable history that he had ever read. If he could understand *one* history, then he would tackle them all! Slowly, still smiling, he placed the book on the shelf. Then, with his hands in his pockets, he sauntered out of the library. "Yes, sir," he told his history teacher, "I guess you ain't teachin' such a bad subject after all!"

P.S. Any similarity of our little freshman to any person living or dead is purely coincidental.

Key to "As You Were" Pictures

1. Barb Andersen
2. Dick Hunt
3. George Lumbard
4. Polly Tully
5. Peggy Alves
6. Janet Peterson
7. Libby Carroll
8. Shirley Hansen
9. Rusty Fine
10. Pat Stanwood
11. Connie Lycett
12. Julia Azevedo-Walter Wile
13. Sherwood Tarlow
14. Marian Harvey
15. Jo Daley
16. Seraphina Chianciola
17. Esther Baker
18. Loraine Dailey
19. Eleanor Geary
20. Pearl Wolozin
21. Connie Kennefick
22. Alberta Hodge
23. Nancy Wilson
24. Phyllis Perry
25. Priscilla Horton
26. Kenneth Hendy
27. David Cook
28. Priscilla Moir
29. Eleanor Jameson
30. Phyllis Walen
31. Madeline Niemi
32. Grace Atkins
33. Bessie Rouvalis
34. Dot Diggdon-Ken Hendy
35. Phil Tarr
36. Jackie Steele
37. Helvi Ala
38. Jean Nelson
39. Florence Morrissey
40. Charles Joslin

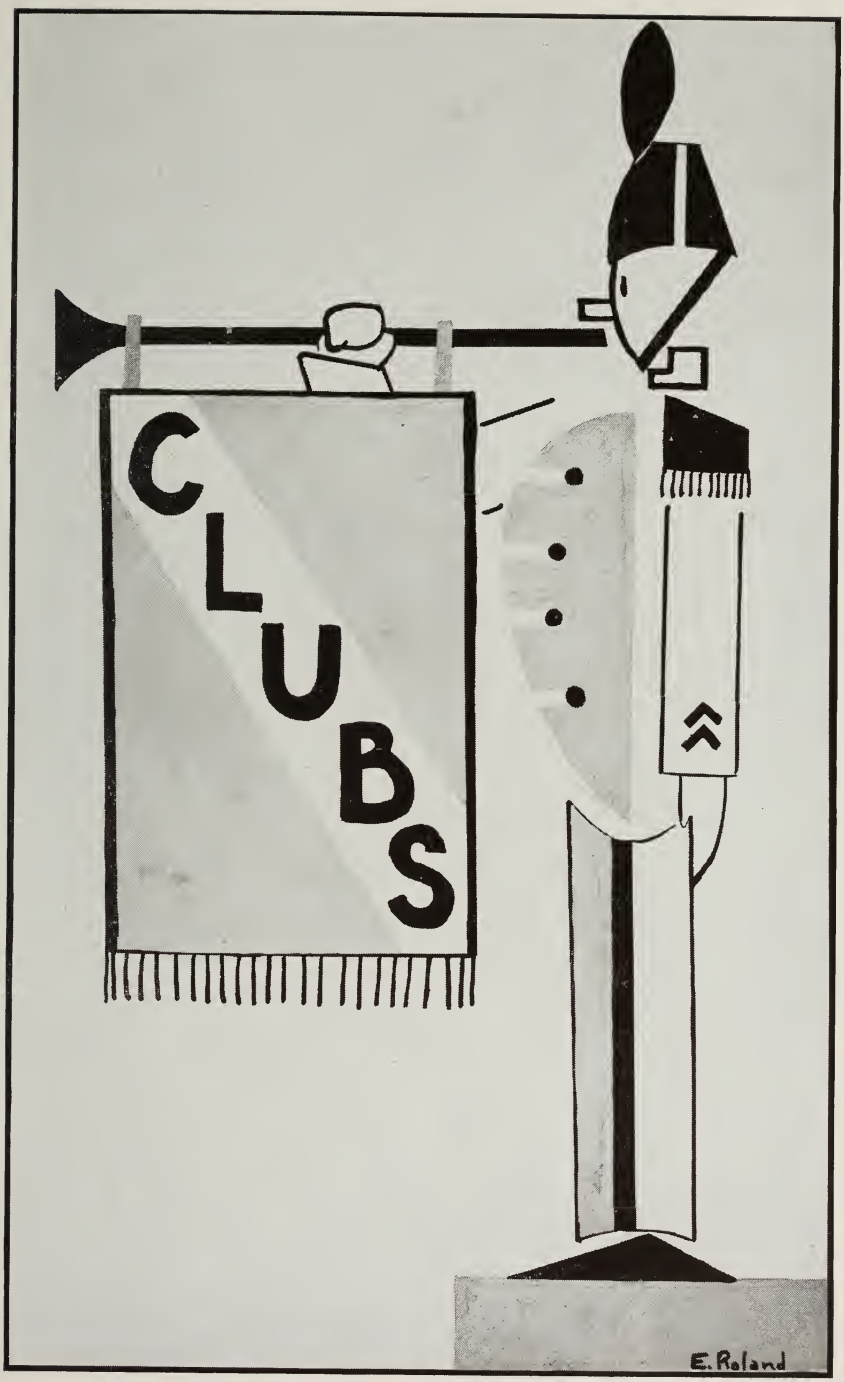
CLUBS
E. Roland

Club Prologue

Both scholastic and social advances have been made by students through membership in the numerous and varied clubs of our school. Ranging from the cuisinary Catering Club to the literary Stevens Book Reviewers, our clubs, through their social contact, have brought charm and personality to light, thus successfully assuring poise in later life, and have given ample opportunity for satisfying intellectual curiosity by introducing activities to a group possessing similar interests. Presenting opportunities for devolopment of responsibility, our clubs foster two essential qualities—initiative and self-reliance.

The group photographs in the Flicker include club officers and senior members only.

NATIONAL HONOR SOCIETY

Back Row, left to right—M. Feldman, C. Creaser, M. Selig, A. Wilson, L. Dailey, P. Wolozin, H. Jones, J. Hodgen.

Front Row, left to right—A. Hall, J. Tucker, H. Grant, secretary; P. Tarr, president; J. Martin, treasurer; B. Saunders, M. Burgarella.

Also—J. Buckley, R. Davis, E. Jewett, C. Lycett, P. Thompson.

GIRLS' CLUB CABINET

Back Row, left to right—P. Wolozin, A. Hall, Miss Tufts, M. Morahan.

Front Row, left to right—M. Selig, J. Tucker, secretary; J. Nelson, president; E. Baker, treasurer; G. Carlson.

Also—V. Cox, vice-president.

FLASH

Back Row, left to right—N. Tarbox, P. Thompson, A. Wilson, S. Hansen, J. Lahti, F. Morrissey.

Front Row, left to right—F. Cox, B. Harrison, A. Bray, L. Dailey, P. Douglas, P. Wolozin M. Feldman.

Also—B. Corliss, P. Tarr, J. Runkle, K. McLaughlin, O. Alves, D. Mattson, B. Rose.

DRAMATICS CLUB

Back Row, left to right—B. Tibbetts, E. Baker, R. Hunt, D. Walsh, J. Buckley, E. Jewett, D. Hannibal, A. Hall.

Front Row, left to right—K. Hendy, J. Daley, P. Stanwood, J. Hodgen, vice-president; A. Bray, president; J. Nelson, secretary and treasurer; R. Brown, W. Knowles.

Also—B. Anderson, P. Douglas.

BEACON LITERARY STAFF

Back Row, left to right—C. Lycett, A. Wilson, P. Moir, E. Jewett, S. Hansen, M. Selig.

Front Row, left to right—P. Stanwood, P. Bennett, J. Hodgen, L. Dailey, senior editor; B. Anderson, H. Grant.

Also—P. Douglas.

BEACON BUSINESS STAFF

Back Row, left to right—F. Morrissey, S. Francis, R. Davis, E. Carroll, W. Anderson.

Front Row, left to right—R. Parisi, R. Andersen, N. Tarbox, A. Culver, K. McLaughlin, H. Ala.

Also—V. Burke, D. Mattson.

STEVENS BOOK REVIEWERS

Back Row, left to right—B. Anderson, M. Feldman, P. Tarr, treasurer; E. Jewett, E. Birdseye.

Front Row, left to right—C. Lycett, librarian; J. Tucker, vice-president; J. Hodgen, president; A. Wilson, L. Dailey, secretary.

FRENCH CLUB

Back Row, left to right—E. Jewett, E. Baker, C. Lycett, P. Tarr, A. Hodge, J. Hodgen, P. Moir, B. Rouvalis, M. MacKinnon.

Middle Row, left to right—K. Hendy, B. Tibbetts, J. Daley, E. Geary, A. Wilson, L. Dailey, S. Chianciola, L. Morrow.

Front Row, left to right—P. Stanwood, J. Azevedo, M. Feldman, vice-president; C. Porper, president; J. Buckley, treasurer; W. Knowles, secretary; M. Morahan, J. Tucker.

Also—M. Burgarella, N. Cox.

GERMAN CLUB

Back Row, left to right—M. Oakes, B. Amero, C. Joslin, H. Webber, R. Maguire, R. Fine, T. Joslin, F. Williams.

Front Row, left to right—A Stewart, R. Marden, secretary; R. Brown, J. O'Connell, vice-president; S. Hansen, president; G. Carlson, J. Steele, secretary; E. Carlson, assistant secretary.

LATIN CLUB

Back Row, left to right—M. Niemi, C. Kennefick, B. Tibbetts, E. Geary, A. Wilson, E. Jewett, L. Dailey, S. Chianciola.

Front Row, left to right—J. Azevedo, W. Wile, S. Goldman, treasurer; S. Tarlow, president; R. Hunt, vice-president; C. Lycett, secretary; A. Hall, R. Knowles.

SPANISH CLUB

Front Row, left to right—M. McDonald, secretary; L. Dailey, president; J. Grillo, vice-president-treasurer

Back Row, left to right—M. Frontierro, S. Francis, Miss M. Frostholm, club sponsor; M. Camille, P. Bartlo

ATHLETIC ASSOCIATION COUNCIL

Back Row, left to right—F. Cooney, J. Martin

Front Row, left to right—C. Creaser, secretary; B. Chianciola, president; Mr. Ross, coach

Also—P. O'Maley

BANK CLUB

Back Row, left to right—B. Tibbetts, B. Foster, K. Hendy, C. Lycett, P. Thompson

Front Row, left to right—E. Stavros, F. Morrissey, K. MacLaughlin, secretary; O. Alves, B. Amero.

Also—B. Corliss, president; B. Harris, S. Surrette, cashier; R. Anderson

ART CLUB

Back Row, left to right—C. Joslin, E. Jewett, E. Geary, Miss Spofford, H. Mayo, R. Dunn

Front Row, left to right—P. Perry, C. Kennefick, M. McInnis, treasurer; G. Atkins, president; M. Foster, secretary; P. Walen

Also—A. Nickas.

GIRLS' GLEE CLUB

Back Row, left to right—G. Carlson, E. Jewett, M. Selig, A. Hall, B. Rouvalis.

Middle Row, left to right—B. Anderson, P. Stanwood, H. Ellis, P. Bennett, P. Wolozin, S. Francis.

Front Row left to right—H. Grant, J. Daley, secretary; E. Baker, president; W. Andrews, vice-president; P. McKay, treasurer; E. Roland.

Also—P. Tully.

BOYS' GLEE CLUB

Back Row, left to right—B. Crowley, J. Sofford, J. Buckley

Front Row, left to right—B. Harriman, vice-president; J. Hodgen, president; E. Milne, secretary

Also—W. Cahill, treasurer; W. Joseph.

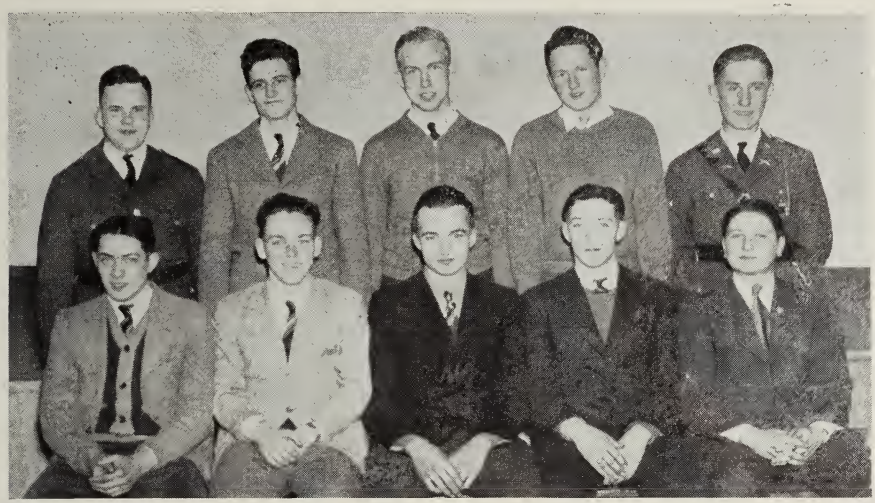

R. O. T. C. BAND CLUB

Back Row, left to right—R. White, A. Gillie, R. Lane, L. Morrow, C. Gentile.

Front Row, left to right—G. Flasher, K. Hendy, J. Runkle, vice-president; F. Milne, treasurer; S. Tarlow.

Also—N. Cox, president; J. Meagher, A. Sears, L. Grace.

ORCHESTRA

Back Row, left to right—K. Hendy, L. Morrow, J. Runkle, S. Tarlow.

Front Row, left to right—P. Bennett, E. Jewett, L. Dailey, S. Francis.

Also—N. Cox, W. Peters, B. Rouvalis.

BIOLOGY CLUB

Back Row, left to right—W. Joseph, R. Cahoon, P. Moir, A. Bray, W. Knowles.

Front Row, left to right—B. Tibbetts, F. Vrachos, treasurer; W. Calledare, president; B. Acker, vice-president; B. Foster, S. Geary.

VOCATIONAL CLUB OFFICERS

Back Row, left to right—E. Goodick, L. Hersey, G. Mountain, M. King, A. Ehler

Middle Row, left to right—L. Amero, J. Sutton, M. Campbell, N. Cameron, R. Silva

Front Row, left to right—G. Lumbard, W. Cheek, G. Davis, W. Garland, R. Oakes

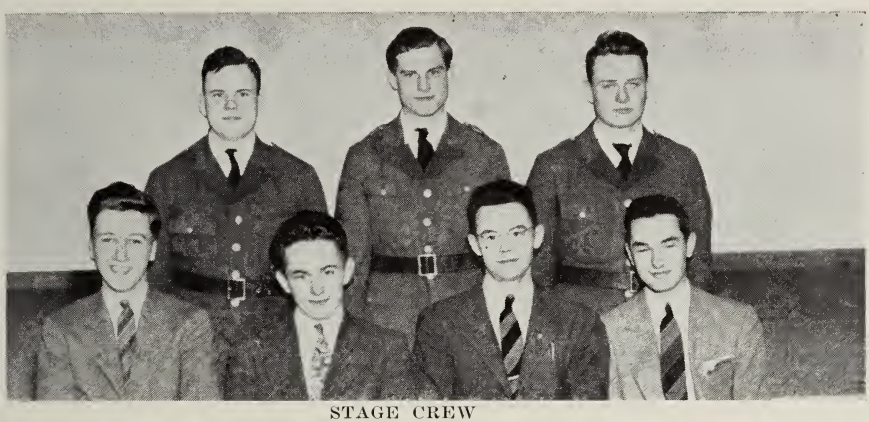

STAGE CREW
Back Row, left to right—R. White, W. Curtis, R. Oakes
Front Row, left to right—J. Buckley, W. Knowles, P. Tarr, P. Douglas

ROUND TABLE
Back Row, left to right—B. Tibbetts, S. Tarlow, S. Geary
Front Row, left to right—K. Hendy, R. Hunt, treas., A. Bray
Also—R. Poirier, president; W. Joseph

CATERING CLUB
Left to right—E. Ercolani, B. Selig, president; M. Sinagra

THEODORE ROOSEVELT CLUB

R.O.T.C.
DUNN

R. O. T. C. OFFICERS 1910-1911

Front row, left to right—Capt. Stanley T. Meuse, Capt. Henry A. Jones, Capt. John A. Hodgen, Major Charles R. Porter, Lt. Col. Philip V. Tarr, Jr., Col. Donald R. Hannibal, Major John D. Buckley, Capt. Warren E. Knowles, Capt. Frank L. Cox, Jr., Capt. Clarence H. Creaser, Jr., Capt. Max Feldman.

Second row, left to right—Capt. James O. Runke, 2nd Lt. Richard V. Hood, 1st Lt. C. Raymond Calhoon, 1st Lt. Russell J. Harnish, 1st Lt. Joseph B. Roth, Jr., Lt. Col. Clifford G. Kershaw, Inf. U.S.A., P.N.S.&T., Sgt. Charles W. Tucker, U.S.A., Instructor, 1st Lt. Robert A. Dunn, 1st Lt. Burton C. Crowley, 1st Lt. Guy B. Davis, Capt. Rodney H. Lane.

Third row, left to right—2nd Lt. Robert A. Brown, 2nd Lt. Walter P. Joseph, 2nd Lt. Norman A. Cox, 2nd Lt. George L. Ayer, 2nd Lt. Robert P. Maguire, 2nd Lt. Frank W. Cooney, Jr., 2nd Lt. Forrest W. Milne, Jr., 2nd Lt. Kenneth W. Hendy, 2nd Lt. Herbert A. Anderson, 2nd Lt. Carmen Gentile, 2nd Lt. George L. Lombard.

The R. O. T. C.

After being transplanted into a new locale to enable expansion, thereby keeping up with the U. S. military policy, the regiment was introduced to a promised land, where no "no drill due to inclement weather" is to be had. . . . And thusly did the 56th year of military drill open at the new high school under the supervision of Lt. Colonel Clifford G. Kershaw and Sgt. Charles W. Tucker, both of the Regular Army.

The regiment followed a course of "soup to nuts" as it went through a strenuous routine of intensive drilling under arms, braving winter weather to take up a spring activity—hiking, executing "grunt and groan"exercises in the gymnasium, and finally, preparing for Field Day to top off the year.

In exceptionally keen competition, Sergeants Richard Lopes and Anthony Christo, and Staff Sergeant Forrest Milne reaped the top honors of the individual drill at the 50th annual prize drill and dance, one of the most colorful and successful affairs held in the school history. This party was attended by officers from the New Bedford R. O. T. C. unit. The local officers and their ladies attended a military ball held by the Lowell Cadet Corps at Lowell on February 14. February 21 witnessed one of the most outstanding exhibitions of drill and marching ever presented by a "crack"

R. O. T. C. RIFLE TEAM

Front Row, left to right—Capt. F. Cox, team captain; Sgt. C. W. Tucker, instructor; Major C. Porper

Back Row, left to right—Sgt. G. Lumbard, Sgt. C. Joslin, Sgt. B. Chianciola

WINNING PRIZE SQUAD

Left to Right—Lt. Col. C. G. Kershaw, U. S. A., P. M. S. & T.; Principal L. O. Johnson; Major G. H. Morse, Jr., U. S. M. C,; 1st Lieut. Roger C. Carroll, 102nd F. A.; 2nd Lieut. Edward R. Fallon, Jr., 102nd F. A.; Sgt. A. Cristo, Squad Leader; Cadet A. Ehler, Jr., Sgt. C. R. Joslin, Jr., Cadet W. J. Melanson, Jr., Cadet J. N. McLeod, Sgt. W. L. Wile, Sgt. G. A. Ramos, Cadet K. J. Durand, Cadet J. A. Guerin.

platoon, representing the regiment at the annual mid-winter officer's party. Officers from Lowell and their guests witnessed this gala affair.

To the ears of Gloucester's music-minded, the talented R. O. T. C. Band presented two highly successful concerts in the school auditorium, which are significant of the expected coming honors to the local unit at the Massachusetts and New England Music Festivals.

With basketball as the main feature of the winter campaign, Co. "D" walked away with 30 points toward the Bacheler Trophy, with Co. "A" taking 20, and the band, 10.

"The female is the deadlier of the species" was proved to be a falsification when the local rifle team held the fair damsels, with the lily white hands, from the Beverly Girls' Rifle and Revolver Club in a two-match meet. Although the team did not fare so well in the stiff competition that it received, it gave its usual creditable performance, taking third place in the National Hearst Rifle Match.

The regiment, at present, is intensely engaged in field and marching maneuvers, which, it hopes, will later merit the rating of an honor unit for the 21st consecutive year. This rating, based on the Corps Area Commander's inspection on May 22, will be made public on Field Day, to be held on June 6.

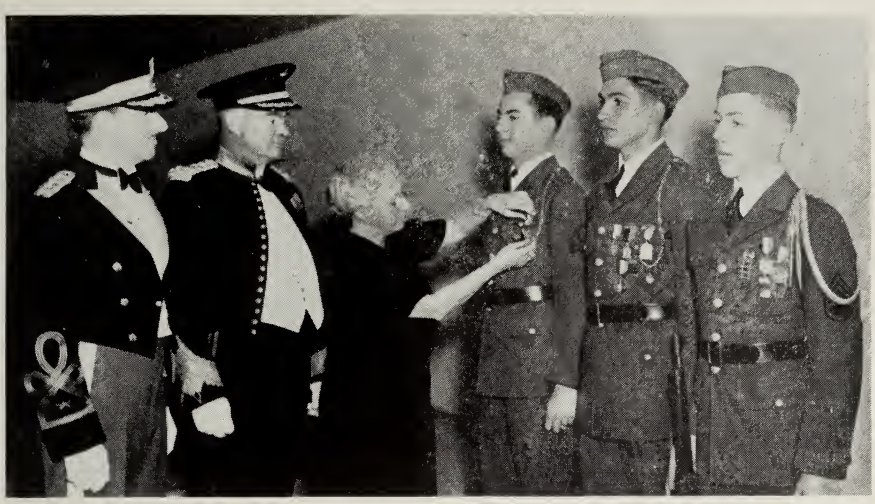

INDIVIDUAL PRIZE DRILL WINNERS, OFFICERS' PARTY

Left to right—Lt. Col. C. G. Kershaw, U. S. A.; Major George H. Morse, Jr., U. S. M. C.; Mrs. George E. Hodsdon, Chairman Athletic and Military Committee of School Committee; Sgt. R. F. Lopes, Sgt. A. Christo, Sgt. F. W. Milne, Jr.

GRAND MARCH, PRESENTATION PARTY, 1941

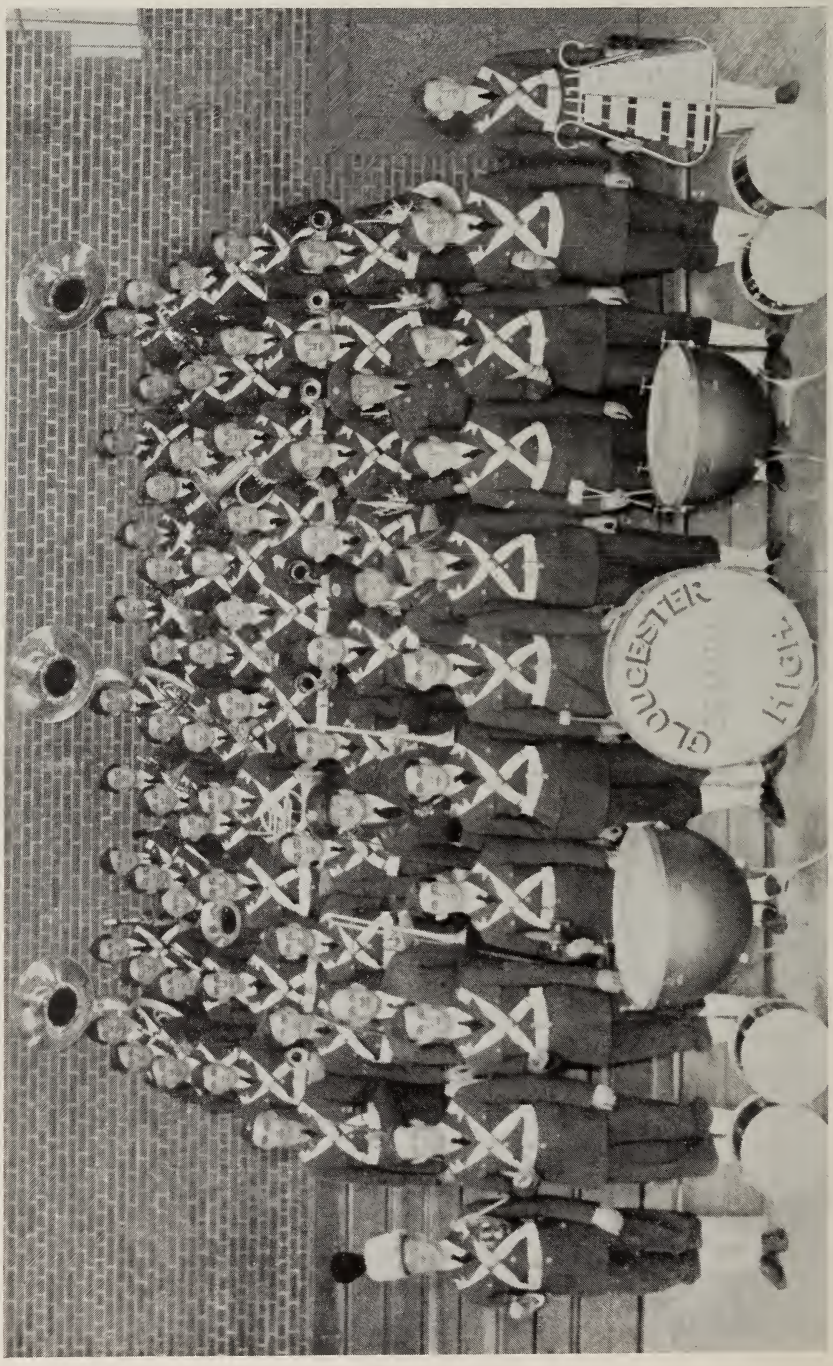

R. O. T. C. BAND, 1940-1941

ON THE RANGE

CLEANING RIFLES, THE INFANTRY MAN'S BEST FRIEND

ROTC

THE "COLORS"

ACTION IN R.O.T.C. BASKETBALL LEAGUE

1940

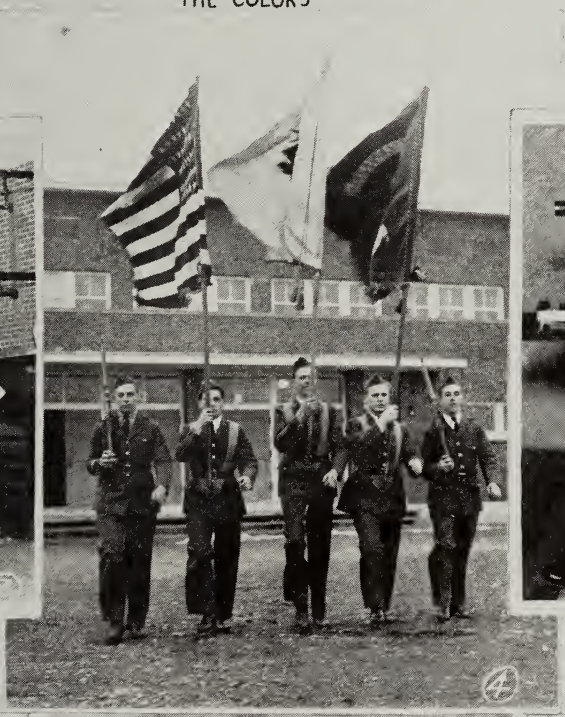

SGT. TUCKER, INDEFATIGABL RIFLE TEAM COACH

1941

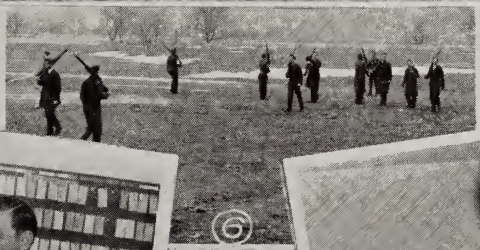

WALKING THE AREA

REG. COM. + P.M.S.+T HUDDLE

Photos by Russell Veator -1941-

FUTURE BAND MATERIAL

CIRCLE GAMES

SOCIAL WALTZ

RUSSIAN DANCE

FLAG DRILL

FLYING ANGELS

SOCIAL DANCING

ENTRANCE MARCH

INSTRUCTORS
BERNARD PRATT — ANNA SAVAGE

SPORTS
Elsie Roland

FOOT BALL

19 40

Photos by Russ Veator

The Football Season

GLOUCESTER 20—NEWBURYPORT 12

Before a capacity crowd of 8000, a much discussed Gloucester club, pre-season publicized as possessing a 200-pound line and a veteran backfield, opened the 1940 season with a bang by turning back a strong Newburyport outfit 20-12, under the arc lights at World War stadium. Riley's off-tackle smashes, plus touchdowns on a pass from Chianciola to Cox, and a 75-yard run by Chianciola were high spots in the game. Two place kicks by Cox completed the score.

LYNN CLASSICAL 19—GLOUCESTER 6

Lynn Classical, destined to become State Champions, took the next game 19-6, with our only score made on a flat pass with a lateral—Chianciola to Cox to Knowlton.

GLOUCESTER 7—SWAMPSCOTT 0

After passing up several scoring opportunities in the Swampscott game and having one score called back, the team made one touchdown on a one-yard plunge by Campbell, sub-fullback. Cox kicked the point for a 7-0 score.

MARBLEHEAD 6—GLOUCESTER 0

A big, fast Marblehead team, claiming the best backfield on the North Shore, carried home a 6-0 win. Gloucester had bottled up the yachtsmen's offense and was marching down the field when a partly blocked pass was taken by Stan Brown, Marblehead end, who raced 70 yards up the field for the only score of the day.

GLOUCESTER 26—BEVERLY 12

Gloucester 26-Beverly 12 was one of the surprise scores of the season. Chianciola scored first on an off-tackle smash. Grogan scored a minute later on a two-yard buck, and repeated for the point after. Chianciola next broke away for a 70-yard touchdown run and Cox kicked the point. A 50-yard run by Riley set up the pass—Chianciola to Knowlton—for the last touchdown. Against the G. H. S. reserves, Beverly scored twice.

GLOUCESTER 20—AMESBURY 0

Showing all the drive and form of the preceding game, Gloucester sunk Amesbury 20-0. Chianciola set up the first touchdown, a one-foot plunge by Grogan. Cox kicked the point. Ben scored on a three-yard buck in the second. In the fourth Cox grabbed an Amesbury pass and went 60 yards to the enemy's five, to go over for another score. Creaser added the final point to the G. H. S. score.

GLOUCESTER 20—WINTHROP 0

With Grogan leading the assault, Gloucester belted Winthrop 20-0 up and down a slippery, sloppy gridiron, scoring once in each of the first three quarters. In the first half, Chianciola set up both of the Grogan touchdowns with a few well thrown passes and a couple of runs. Grogan bucked over for one point after. In the third period Grogan, Riley, and Cox brought the ball up the field and Cox climaxed the march with a 20-yard end run. Grogan added the final point on a buck.

GLOUCESTER 12—SALEM 12

In a game packed with thrills, Gloucester took to the airways and came from behind twice to tie the big, powerful Salem "Witches" at rainswept Bertram Field, 12-12. Points were scored by Campbell and Chianciola. A long pass, Cox to Jones, went 65 yards; a short one to Knowlton took the ball to the five-yard line; and Campbell somersaulted his way into the end zone. In the last of the fourth, Gloucester marched up the field with Chianciola and Cox alternately passing and carrying. A short pass over the middle, Cox to Chianciola, clicked for the tying touchdown.

GLOUCESTER 7—PEABODY 0

In one of the finest games ever played at Newell Stadium, (a "snow bowl" this Thanksgiving, for the field had to be cleared of a 12-inch snowfall the night before) an inspired Gloucester eleven, showing superiority in every department, scored the major schoolboy upset of the year by pinning a 7-0 defeat on rival Class B Champion, Peabody, hitherto undefeated and unscored on. With a frigid winter wind and frozen turf to slow down the game, the teams fought, with no score, to the third quarter when the sun melted the surface of the field to mud and pools of ice water. In the fourth a Cox punt gained 56 yards and put Peabody in a hole that they never got out of. Knowlton grounded a punt on the "Tanner's" 38 and "now was the time." A long running pass, Cox to Chianciola, was good for 28 yards. A shovel pass, Cox to Chianciola, gained two more, and then a Cox to Cook pass connected for the touchdown. From dropkick formation Cox found a hole over his left guard and slid through to make the count 7-0.

And so ended the season of 1940.

The Basketball Season

The basketball team had a fine leader in Captain Dave Cook. The team would have had a much better record if a sickness jinx had not come along toward the end of the season to sideline several of the regulars.

SEASON'S RECORD

HOME	AWAY
Beverly 19—Gloucester 13	Gloucester 27—Lynn English 20
Gloucester 23—Methuen 17	Lynn Classical 42—Gloucester 19
Gloucester 40—Newburyport 20	Gloucester 30—Beverly 24
Gloucester 53—Lawrence 22	Gloucester 38—Lawrence 30
Gloucester 30—Salem 17	Salem 32—Gloucester 27
Haverhill 26—Gloucester 25	Beverly 34—Gloucester 26
Gloucester 30—Lynn English 19	Haverhill 27—Gloucester 25
Lynn Classical 24—Gloucester 23	Gloucester 38—Newburyport 26

BASKETBALL TEAM

Front Row, left to right—B. Chianciola, W. Cahill, captain-elect; D. Cooke, captain; S. Meuse, manager; M. Campbell

Back Row, left to right—Mr. N. Ross, coach; H. Jones, R. Olson, K. Damon, G. Cameron, Jr., R. Lopes

TRACK TEAM

Front Row, left to right—T. Cataldo, R. Hoyradt, D. Parker, asst. mgr.; W. Calledare, S. Goldman

Middle Row, left to right—Mr. A. Frigard, coach; F. Cox, R. Lopes, C. Joslin, captain; C. Cahoon, A. Sylvester

Back Row, left to right—G. Ayer, N. Cox, H. Nunes, J. Boyer, R. McGuire, D. Wilson, E. Simas, manager

The Track Season

With only five returning lettermen—F. Cox, Cahoon, Joslin, Knowles, and Lopes—Coach Aarne Frigard has a big job before him to bring this track team up to the calibre of the 1940 team. The annual North Shore Invitation Meet is the one that Captain Charlie Joslin and his mates are the most eager to win. As usual Beverly will offer the stiffest opposition and will be the team to beat.

A list of the meets arranged are:

April 26—North Shore Invitation Meet (at home—auspices Rotary Club)
May 7—Triangular Meet at Salem (Salem, Peabody, and Gloucester)
May 12—Dual Meet with Beverly May 17—Essex County Meet at Lawrence
May 21—Dual Meet with Newburyport (at home—tentative)
May 28—Haverhill (at home) May 31—State Meet at Newton

The Baseball Season

The baseball team, under the leadership of Captain Joe Knowlton, one of the best catchers and percentage hitters ever to don a uniform for G. H. S., should have a better than average team this year with six lettermen, Chianciola, Damon, Knowlton, Landry, and Meagher, returning. A tentative schedule, 1941, follows.

April 23, Wednesday, at Lawrence
April 25, Friday, at Lynn English
May 2, Friday, at Salem
May 6, Tuesday, at Lynn Classical
May 14, Wednesday, at Peabody
May 19, Monday, at Beverly
May 21, Wednesday, at Haverhill
April 29, Tuesday, Haverhill
May 9, Friday, Lawrence
May 16, Friday, Lynn English
May 23, Friday, Salem
May 27, Tuesday, Beverly
May 31, Saturday, Peabody
June 3, Tuesday, Lynn Classical

1941
CALENDAR
E. Roland

Class Calendar

SEPTEMBER

10. It used to be Children's Day. Do you think it has changed? Well, it hasn't!!
11. Seniors (and other upperclassmen) arrive to show up the lowly freshmen. We are pained to relate that the Superior Seniors are baffled by so many doors, windows, freshmen, new teachers, and especially by so many stairways!
12. Upperclassmen emulate Martin Johnson. They discover Military Office, library, G. H. S. Bank. In fact they discover many things, including the fact that the floors are slippery.
15. Miss Harris informs her classes that she is now the proud possessor of a private office. Seniors refuse to believe any such revolutionary statement.
16. Office swamped with complaining students. Everyone has a subject that he would be glad to trade for a newer model. Our enterprising Mr. Douglas suggests exchange booth.
17. We get caught in what looks, sounds, and feels like the opening practice for the football squad. We are amazed to find that it is only the "bread line" at second recess.
18. Miss Harris admits that the Skeptical Seniors were right when she discovers an English Teachers' Convention in her so-called "private" office.
19. Parsons is caught trying out the banisters for "slide-ability." If it had worked it *would* have saved time.
20. Nothing like starting the season right. Gloucester swamps Newburyport on its home ground in the first grid game of the season.
22. Shirley H., Pat S., and Nancy W. reported missing in last three classes. What? Hookey so *early?*
23. An epidemic of Locker Combination Horrors hits the school.
25. First assembly of the year. No stairs? No benches? No gum under the seats? Can this be assembly?
26. Shades of the *future!* There's a man signing up seniors for graduation photos. How about putting in an order for a diploma?
28. Lynn Classical takes Gloucester 19-6 in the second game of the season.

OCTOBER

1. Tucker tries to sell tickets for rides on the supply elevator.
4. Club-sponsored dances in the "gym" at last. Now we'll jitterbug in Latin, Spanish, French, and German.
7. The Beacon staff labors until the wee small hours of 6 p. m. Emerges from Room 319 to find bars blocking escape to the comforts of home.

10. Have you seen the new third floor "soop"—Well, *you ought to!!* A super "soop." Bet Gerry's proud!
12. Gloucester's pride makes a good showing on the season's first trip out of town—Swampscott.
14. A group of Senior girls discover Mr. Budrow. Mr. Budrow crawls under a car and refuses to come out until school closes.
15. A group of female faculty members discover Mr. Corrigan. Mr. Corrigan joins Mr. Budrow. Mr. Grillo has been discovered, too, but he's not bashful.
16. "Watch the birdie." Several Seniors rush the season and have graduation photos taken early.
21. The Stevens Book Reviewers reveal *extraordinary* musical genius at a "literary" tea.
23. What Englass class "en masse" transferred proceedings to the Boston *Herald* Book Fair?
25. "Swing Yore Pardner"—Lads and lasses revel at the annual Senior Tea.
26. Gloucester triumphs over another grid rival, Beverly. Score 26-12.
28. For every day of sunshine there must come a day of sorrow. First term report cards issued.
30. Heard in class:
    Pat S.: Last time Stuart and I were on a date we had an accident and didn't get in until 1:30 a. m.
    Eleanor B. (an O-L-D hand at the game): What was the matter? Engine trouble?
    Pat: Naw! Heart trouble!

NOVEMBER

1. Dan Harris breaks into 2nd period English class waving madly a mysterious white sheet of paper. Miss Harris clears mystery by saying white sheet is her monthly—could she have said?—alimony.
2. Banking today. Mr. Greely deposits his weekly sum toward his next Southern vacation, and a chance for a new coat of tan.
5. Barb Andersen hits high C at chorus this morning. Alberta H. claims Barbara is trying to outdo Jeanette MacDonald.
6. Girls take advantage of Leap Year by asking boys to dance. (Mr. Johnson's advice.)
7. Webber starved as usual; crashes bread line. Result—Miss Smith, indignant, rushes him to end of line.
8. Following Commander Grant's address today at assembly, Addison, not to be outdone, delivers a "burning message" on Food. Bray claims he is an authority on the subject.
11. No School—ARMISTICE DAY.
12. Mr. Frazier gives advice to lovelorn at Roosevelt Club meeting today.
13. Tarlow shines today as he wears flowered print shirt.
14. Free commodities given out in cafeteria. We wonder who the senior is who ate six dishes of peaches and complained of not having enough.

15. Tarlow presented with book, *What the Well-Dressed Man Should Wear.*
18. Miss Ford makes comment on Buckley's abbreviated costume in class presentation of *Macbeth.* Buckley has decency to blush.
19. Flasher gives Gillie his first shave in B. O. salesmanship class today. Several seniors attempt to join class.
20. New machine introduced at assembly today. Phil D. and Jean N., voluntary victims of "lie detector," suggest installing one in G. H. S. This might prove detrimental to several prominent senior romances.
21. Webber absent again today. Show changes at popular Boston theatre.
22. Room 105 vacated. Mr. Greely tries new experiment with ammonium di-sulphide on homeroom pupils.
25. Mr. Greely absent today. Homeroom pupils hide all labeled bottles and suspicious looking apparatus. Also make use of new ventilation system. Once more 105 smells like a school room.
26. Calisthenics today. Groans heard throughout the building for the next few days.
27. Leonard Leal makes debut today. All the girls become piano enthusiasts.
28. Gloucester-Peabody football game today. Bray contemplates seeing game or christening turkey. Finally decides to conceal turkey leg to take to game.
29. Button-snatchers still working on officers—but with little hope now. Party scheduled for tonight.

DECEMBER

2. Anne starts for the gym finishing her last chip. Warren throws it over his shoulder. Two reasons given: Floor Supervisor and Lady Luck.
3. Mr. Greely asks for Eleanor. Miss Geary is on her daily pilgrimage to the third floor.
4. Publications display begins to take shape. Murder will out. At last Mr. Frazier's ambition is discovered.
5. To eat or not to eat, that is the question. (Dancing in the gym.)
6. Dancing instruction begins. (They that seek dance shall perish in the dance.)
9. Flash finds that three editors don't do any more work than one. Reason: The Editors.
10. Room 105 discovers a preponderance of officers, three captains and several looies. S. P. C. G. organized. (Society for the Prevention of Cruelty to Girls.)
11. Douglas says all humans are descended from apes, and that some have round trip tickets. Bray seen searching in his pockets.
12. Appearance of several frogs at the Glee club concert. Wonder who owned them?
13. Club Christmas party. Hodgen, at his wit's end, needs a joke. Miss Harris not present.
16. Feldman informs his cadets: Your rifle is your best friend; treat it

as you would your girl. Love it, guard it, and wipe it each day with an oily rag.

17. Miss Harris says in English class: Fast living makes a slow liver. Flash! Tarr consults a doctor.
18. Basketball speech-night in the gymnasium. Dave has nervitis.
19. One fifth of the Latin IV class missing. Inquiries. Roberta Knowles found in the Addison Gilbert.
20. Assembly. 8:10. All seniors enter the auditorium with high expectations. 9:10. All seniors leave the auditorium, visibly shaken by the gravity of the situation. The regiment still has no majors.

JANUARY

6. Back after a refreshing holiday. All resolutions broken.
7. Ready for another holiday.
8. Chemical analysis of chopped-ham sandwiches shows cosmopolitan results.
9. Civic music concert tonight. Seniors found in dark corners.
10. Movie Scouts interview our glamorous cap and gown models after reports of class meeting.
14. Warren makes second payment on Anne's Christmas present. (Watch for this monthly feature.)
15. Cooney and Jones found enacting dueling scene from *Romeo and Juliet* in the corridor. Miss Tufts asks for a return performance at 2:35.
16. Cook applies for tardy slip at 9:46.
17. Sheedy finds that he can save money by buying next year's Christmas cards now.
18. Miss Ford tells about a very interesting book, *So Hides the Rat*. Cook found behind a door.
21. It seems funny that Creaser and Betty go to the movies to see *Gone With the Wind*, and think that the picture shows a cyclone sweeping through Haiti.
23. Eleanor Geary announces she has lost *The One I Love*.
24. John Hodgen offers himself to Eleanor as a substitute.
27. We are amazed to find such campus beauties. What Style! Alas! We discover our glamor girls are only Buckley, Porper, Cook, Brown, and Lafford dressed in women's clothes to take part in Miss Ford's presentation of *Macbeth*.
28. Nancy Wilson has her eyes closed when her club pictures are taken for the Flicker. Maybe she was thinking about last night.
31. Miss Crawley: What is the result of your flame test?
    Barbara Andersen: Couldn't you wait till tomorrow? I won't see my latest flame until tonight.

FEBRUARY

3. Fleur-de-lis blossom out of season. Mr. Rosen distributes French club pins.

4. Search is diligently conducted for *The Last of the Mohicans,* lost from the Londergon Reservation.
5. Major Kershaw blossoms out with a Lt. Colonel's ribbons, and says he's glad it happened in Gloucester.
6. Mr. Frigard gives a discourse on astronomy. Tarlow fills in with facts about the moon. How about it, Pearl?
7. New shoulder stars shine through G. H. S. corridors as Majors Buckley and Porper don their insignia.
10. *A Certain Rich Man* visits G. H. S. Marks in senior English average "B." Could it be his personality?
11. Uneasy rests the head that attends the Mother-Daughter banquet. (Remember last year's snowy inundation?)
12. Jean's car refuses to start; all East Gloucester rides on E. Geary's ticket.
13. Miss Geary applies for a bus ticket. Mr. Bently has no record of her name. The little girl who wasn't there!
14. Johnnie and Barb pair off as graduation speakers. Too bad, Miss Tucker!
17. Cox lets go a milk bottle. Nat advises: Don't cry over spilt milk Probably it was full of germs.
18. Dave "Baked Beans" Cook heads our class banquet committee. Too bad he wasn't a chef!
19. First spelling list is printed in the *Times.* Mr. Johnson's talent is tried on "ambiguous."
20. Sgt. Tucker calls out the police squad when he discovers that a rifle is missing. The rifle plus a driller is discovered in the rifle range, where Feldman had left them and forgotten them.
21. Walsh tells Miss McAllester he wishes the girls would speak up a little louder. Girls oblige. Miss Tufts visits room 119.
24. Lt. Colonel Kershaw begins plans for a teachers' tea, after rifle practice. Invitations, at the suggestion of Miss McAllester, read "Home on the Range."
25. Gym loses the call of the wild as the drillers hear the call of the open.
26. Miss Harris announces an essay contest. No responses. Miss Harris announces amounts of prizes for essay contest. Nuff said!
27. Mr. Greely tells his homeroom: Every boy in this republic has a fine chance to rise. Every one of them can get up early enough to get to school on time. ("Daisy" Cook blushes his girlish blush.)
28. Spelling finals. Most words are like flying machines—soaring inspirations until they are tried on the Boston *Herald.*

MARCH

10. Addison writes article for the Flash announcing the results of the debate to be held tomorrow.
11. Round Table loses debate. Addison loses prestige.
12. English teacher absent. No substitutes available. Class discovered reading *Paradise Found.*

13. Alberta enters French class eating a bag of chips. Priscilla Moir says it's only fair to share alike. Miss McAllester gets chips.
14. Warren forgets to make payment. Collector calls on Anne.
17. English teacher returns. Class reads *Paradise Lost.*
18. Flicker requests baby pictures for photo page. Parsons turns in graduation picture.
19. Extra! Extra! Grand opening of *Romance of Willow Pattern.*
20. Class votes Douglas best looking boy in pig-tails.
21. We always did think the corridor floors slippery. Betty Jewett suddenly discovers that she prefers to eat while standing up.
25. Report cards! No more senior dates for a month.
26. Mr. Frazier reported missing.
27. Flash! Mr. Frazier found waiting in cafeteria line.
28. Latin club dance.

APRIL

1. April Fool's Day. Donald W. says that's Old Home Week for the seniors.
2. Bray traipses into 6th period English class today equipped with a shiny new leather valise. Miss Harris suggests he stay for the week end.
3. M'Lady lives up to her column, appearing in Sou'wester and oil skins, prepared for April showers.
4. The flower of the month is the daisy. "From all appearances," says one prominent senior, "many shine."
7. "Bewildered freshmen—always bewildered freshmen!" says Mary B. as freshman boy asks her where the English office is.
8. "The voice with a smile." Mr. Johnson opens broadcast with a new tune.
9. Phil T. found dreaming in class today. Rumors have it that it was about a member of Beverly Girls' Rifle Team.
10. Tarlow renews his driver's license at a well-known concern—Sears & Roebuck.
11. No school today—Good Friday.
14. One of our Chesterfields, D. Walsh, appears in new Easter outfit.
15. Seniors, excluding several, file bankruptcy papers. These financial wizards (the several excluded) benefit by their positions.
16. Glamor boy Porper appears in open shirt and ascot. We wonder if he's been influenced by a recent movie in Gloucester.
17. Regiment complimented by Lt. Colonel Kershaw. Cadet officers order new hats. Brass monkeys seen around school.
18. Prima Donna Selig sets a new high with her latest coiffure. Frank Cooney takes lessons in hairdressing from Marie.
23. Plants wilting in 217. Mary B. forgets to water them.
24. Creaser seen without Betty.
25. Cash accounts in cafeteria balance. (Miss Smith thrilled.)
28. Sonny Sofford office assistant for today. R. Hunte suggests that Sofford choose a new vocation.

29. As a result of the April showers, a few specks of grass are seen on the campus.

MAY

1. Spring is here,
   And drawing near
   Is summer, spelled V-A-C-A-T-I-O-N.
2. Glee Clubs present *The Mocking Bird*. Huge success.

5-6-7-8-9. WHAT A LIFE

12. Student body votes to extend vacation one week. Vote rejected.
13. Miss McAllester inquires what French IV class did during vacation. Sleep voted most popular subject.
14. Only 26 more days of hard work!
15. Donald H. (Hercules) Walsh fixes strings on window shade in room 121. Now for a change we have some shade.
16. Peculiar noise heard in room 219. (No one knows yet what it was, but some good guesses are offered.)
19. Banking day. Langley banks one cent. Wonders how much interest he'll receive.
21. Glee clubs journey to Plymouth for state festival.
22. Glee clubs return with all the honors. (P.S. We mustn't forget the band.)
23. Junior Tea. How our senior boys do get around!
26. Just another Monday.
27. Entire male section shines! Reason: Inspection.
28. All pencils sharpened and pens filled for Flicker autographs.
29. Inspection over. Drill now commences for Field Day.
30. Memorial Day. We're in the army now!

JUNE

(The Ideal Way)

2. Sun too bright—no school.
3. Surplus Foods Commodities, Inc., supplies each and every senior with a three course dinner. (We said this was June the Ideal Way.)
4. Final picnics take the place of exams.
5. Principal Johnson does not like to see the student body laboring so hard on homework. He dismisses all teachers until September.
6. Miss Tufts announces over loudspeaker that because of no teachers in high school there will be no classes. (Are we lucky!)
9. Seniors are still practicing for that happy day!
10. Roosevelt club makes annual pilgrimage to Provincetown.
11. Roosevelt club still in Provincetown. Reason: Mr. Frazier not to be found. Students feel responsible.
12. Today was to have been exam day—if we'd had exams.
13. Commencement Day. Everyone happy to have been a high school senior. (In a few months we'll be freshmen again.)
16. Now we know what happened to our class dues—the Senior Banque .
18. Presentation Day—the end of a perfect year.

JOKES
DUNN

Grinds

John H. I woke up one morning and found myself famous.

Phil. T.: It was different with me. I found myself famous and then I woke up.

S. Tarlow: I see you hurt your head. Did you have X-rays taken?

L. Morrow: Yep.

Sherwood: What did they show?

Lawrence: Nothing.

Sherwood: The truth wins out.

Marion Harvey: You seem to have a lot of work to do on that sail boat.

Pete Steele: I do.

Marion Harvey: Anything special the matter with it?

Pete Steele: It never has tire trouble; that's about all I can say for it.

Miss Harris: Kipling's *Recessesional* is a great poem.

Max Feldman: Wonderful; but how did he know recession was coming?

Mr. Hendy: Another bite like that young man, and you'll leave the table.

Ken. Hendy: Another bite like that and I'll be finished.

R. Lane: Right turn, left turn, column right.

Soph driller: Aw, I'm leaving!

Rodney: Here you! Where are you going?

Soph: I've had enough. You don't know your own mind from one minute to the next.

Geo. Ayer: Don't say you didn't get that check I sent you—I have a registered mail receipt.

Guy Davis: Heck, I got that check twice, once from you and once from the bank.

B. Rose: Yes, I've lost all my relatives.

E. Roland: My, my, how did that happen?

B. Rose: They all got rich.

Austin O'Hara: I've had my nose broken three times and every time in the same place.

Francis Langley: I should think you'd keep your nose out of such places.

Frank Cooney: My girl's father was a great Western politician in his day.

Clarence Creaser: What did he run for?

Frank Cooney: The border.

Miss Ford: Explain why the answers on your examination paper are all in quotations.

Walter W: I believe that I owe that much courtesy to the fellow who was seated on my left, Miss Ford.

Teacher: Who can name me some of the largest dams in the world?

Herbie A.: Amsterdam and Rotterdam.

Flour of Youth: We've heard that college-bred means a four-year loaf made with dad's dough. Some crust, eh?

Alberta H: An apple a day keeps the doctor away.

Loraine D.: A green one won't.

Peppy Sheedy: I notice women all have the same favorite word.

Joe Ruth: What's that?

Sheedy: The last one.

Mr. Parkhurst: Caddy, why are you always looking at your watch?

Caddy Runkle: Watch nothing—this is a compass.

Carlton P: Mother, the football coach gave me two positions on the team, end and guard.

Mrs. Parsons: That's impossible—how can a small boy like you be both end and guard?

Carlton: I sit on the end of the bench and guard the water bucket.

Miss Ford: This essay on *Our Dog* is word for word the same as your brother's.

Norman Cox: Yes, Ma'am, it's the same dog.

Warren Knowles: I saw some spinster pines in the woods.

Anne Hall: What do you mean—spinster pines?

Warren Knowles: Nobody axed them.

Bobby Davis: Love gives me a pain in the neck.

Pearl Wolozin: Maybe you're too athletic about it.

Jack Martin: What's making you look so angry?

Stan. Meuse: Nothing much. I cut myself with a safety razor, burnt myself with a safety match, and almost got run over reading a Safety First notice.

F. Cox: Why is a hen on a fence like a dime?

J. Meagher: That's simple—it's head's on one side and tails on the other.

E. Baker: Would you be afraid to go hunting lions with a club?

S. Chianciola: Not if there were enough members in the club!

Betty Gracie talking to Charlie P.): I maintain that love is no different now than it ever was.

Charlie: Where did you get that idea?

Betty: I've just finished an old story of a Grecian maiden who sat and listened to a lyre all evening.

Peggy Alves: Why does the jitterbug cross the street?

Barb Amero: To get on the other jive.

Miss Harris: What is a counter-irritant?

John Hodgen: A counter-irritant is a person who shops all day and doesn't buy a thing.

M. Selig: I know something more valuable than presence of mind in a railway accident.

Phil D: What can it be?

Marie: Absence of body.

Mr. Wilder: How did the pioneers discover iron?

H. Webber: They smelt it!

Sergeant Tucker: Any of you men got a dirty uniform?

Donald Walsh: Rather— look at mine.

Sergeant Tucker: You'll do. Report tomorrow morning at 6:30 for coal shovelling.

WE EXTEND OUR
HEARTIEST
CONGRATULATIONS
TO ALL THE
GRADUATES
OF THE
CLASS OF 1941
GLOUCESTER
HIGH SCHOOL

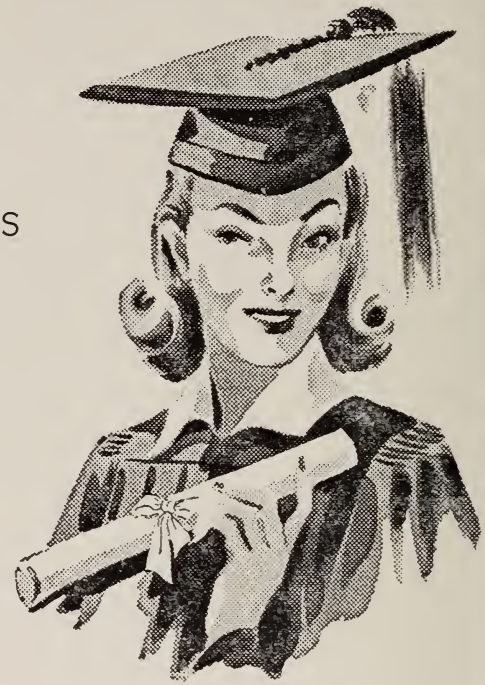

William G. Brown
Company

AND

Shepherd's Market, Inc.

OPERATED BY

The William G. Brown Company

Addison Bray: Yes; my audiences are usually glued to their seats.

John Hodgen: What a quaint way of keeping them there.

Pat S. (Looking at mummy in museum): I wonder what that number 550 B. C. means.

Barb A: I guess that's the license number of the car that hit him.

Dave Cook: Did you know you had a pug nose?

Rusty Fine: Yes, but I can't help it.

Dave Cook: Do pug noses run in your family?

Rusty Fine: Only in cold weather.

Robert Sheedy: Joe Ruth hasn't done any work all this period.

Mr. Wilder: How do you know?

Robert Sheedy: I've been sitting here watching him.

Lt. Col. Kershaw (exasperated): Where are your shots going?

Senior Girl at Rifle Practice: I don't know, sir, but they're leaving this end all right.

Mr. Greely: It is the *law of gravity* that keeps us on this earth.

Dick Hunt: But how did we stay on before the law was passed?

Miss Crawley: What's the common name of the compound H^2SO^4?

Barb. Tibbetts: Why I had it on the tip of my tongue a minute ago.

Miss Crawley: I hope you didn't swallow it—that's sulphuric acid.

Creaser: Last night I dreamed I married the most beautiful woman in the world.

Betty S: Were we happy?

Polly T.: What would be the best type of house for an old maid?

Jo D.: *The House of Seven Gables*, of course!

Don Hannibal: I just finished reading a book, *The Wonders of Nature*. It's a remarkable work; it makes me think how insignificant man is.

S. Hansen: Humph! A woman doesn't have to wade through 500 pages to discover that.

Ayer: Is it really bad luck if a black cat follows you?

Charlie J: That depends on whether you're a man or a mouse.

Hazel Grant: I have an uncle who plays the piano by ear.

Sylvia Francis: That's nothing. My uncle fiddles with his beard.

Mr. Frasier: And you, Eleanor, can you tell the nationality of Napoleon?

Eleanor Birdseye: 'Course I can.

Mr. Frazier: That's right.

John Hodgen (the winning candidate): I am grateful to you for the confidence you have reposed in me.

Voice from rear: All right, but don't do any more reposing. Get busy.

Anna C.: Can you keep a secret?

Winnie A.: I sure can.

Anna: Well, I'm in need of two dollars.

Winnie: Don't worry, it's just as if I'd heard nothing.

Mary B: What does the bride think when she walks into church?

Jean T: I don't know. What?

Mary B: Aisle, Alter, Hymn.

Education for the Defense of Democracy

What are YOU planning to do with the next few years of your life? Start your college education for a life-time profession? Work at a trade in a defense job? Many ambitious young people are already combining both plans and you can do it too by enrolling at

SUFFOLK UNIVERSITY

You can attend the evening division of any department and keep a full-time day job. Or you can attend the morning division and work afternoons or evenings on a defense job. Make these next few years count for something definite in your educational program and at the same time prepare yourself better to serve your country in its program of Defense for Democracy.

Thirty (30) College scholarships available to those who need financial aid and can meet our scholastic standard in competitive examination July 1, 1941. Only 1941 graduates of New England high schools are eligible. Applications close June 15th. Send for information.

SUFFOLK COLLEGE OF LIBERAL ARTS:

5-yr. day or evening course for A.B. degree. Also special 3-yr. Pre-legal course meeting requirements for entrance to Suffolk Law School. Associate in Arts certificate awarded upon satisfactory completion of 60 s. h. Entrance requirement: 15 acceptable units. Cultural and pre-professional programs.

SUFFOLK COLLEGE OF JOURNALISM:

5-yr. day or evening course for B.S. in J. degree. Practical professional course.

SUFFOLK COLLEGE OF BUSINESS ADMINISTRATION:

5-yr. day or evening course for B.S. in B.A. degree. Majors in accounting, advertising or business management.

SUFFOLK LAW SCHOOL:

4-yr. day or evening course for LLB. degree. Entrance requirement: 60 s. h. of academic work.

SUFFOLK GRADUATE SCHOOL OF LAW:

2-yr. evening course for LLM. degree. For LLB. graduates only.

IMPORTANT: High School graduates not eligible to enter Suffolk Law School or Suffolk Graduate School of Law without previous academic work.

OPENING DATE IN ALL DEPARTMENTS — SEPT. 22, 1941

Call, write or phone CAP. 0555 for catalog

Suffolk University Registrar

Derne Street Beacon Hill Boston, Mass.

Beatrice L. (at railway station): Pick up a stone and see for yourself if I don't live a stone's throw from the station.

Anna C: I believe you.

Beatrice L: Well, throw a stone anyway. I'm building a rock garden.

Phyllis W: The idea, calling for that lifeguard to save you! Why, I thought you knew how to swim.

Abbie S: Yes, I do, but when I looked at him, I forgot everything.

Miss Harris' English IV class was ready to begin an exam.

Miss Harris (to Alfred Stuart): Where's your pencil?

Stuart: I ain't got one, Miss Harris.

Miss Harris: How many times have I told you not to say that? Listen—I haven't one, you haven't one, we haven't one, they haven't—

Stuart: Well, where are all the pencils?

Ruth A. (watching an airplane overhead pulling off a few stunts): Gosh, I'd hate to be up there in that thing.

Gunvor C: I'd just hate to be up there without it.

Betty Jewett (to repair man at garage): And what I say about my car goes—see?

Mechanic (crawling out from under the car): O. K., lady! Now, for the Lord's sake say "Engine."

Miss Lovering (at time of Boston *Herald* Spelling Bee): Now spell water.

Richard Walsh: Will you please define it?

Voice at back of room: It's what gets dirty when you wash in it.

V. Cobleigh: Dad, can you tell me where the Pyrenees are?

Mr. Cobleigh: How should I know? Ask your mother; she's been tidying up.

Miss Crawley: Now you all know what a molecule is.

Rusty F: Most of us do, but perhaps you'd better explain for the benefit of those who have never been up in one.

Teacher: How old are you, Sonny?

John B: That's hard to say, sir. According to my latest school tests, I have a psychological age of 20 and a moral age of 19. Anatomically I'm 16; mentally, I'm 18. But suppose you refer to my chronological age. That's 17—but nobody pays any attention to that these days!

Miss Harris: Correct this sentence: "Before any damage could be done, the fire was put out by the volunteer fire department."

Connie L: The fire was put out before any damage could be done by the volunteer fire department.

Tarr and Hodgen were arguing about their respective prowess in mathematics.

Tarr (proposing a problem): If you sold 126 pounds of codfish at six cents a pound, how much would you make?

They both worked a while with pencils and paper, but neither seemed to get very far.

Hodgen (turning to Tarr): Is it codfish they caught, Phil?

Tarr: Yes.

Hodgen: Hang it all! No wonder I couldn't get an answer. I've been figuring on shad all the time.

BURDETT COLLEGE

Where THE TRAINING MEETS THE NEEDS OF THE TIME

for the immediate demand
for the future opportunity

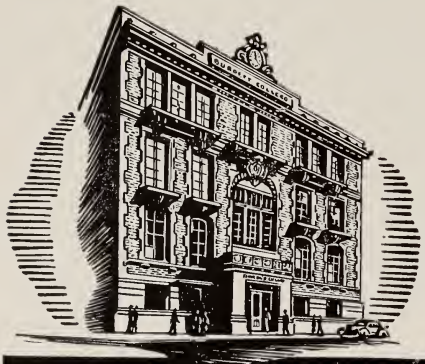

One- and two-year courses. Well-qualified faculty. Extra-curricula activities. Day and Evening classes. Previous commercial training not required. Courses meet the needs of business and government. Calls for graduates exceed supply. Catalogue contains full information.

LYNN
BURDETT COLLEGE
Telephone LYnn 2-0243
74 MT. VERNON STREET, LYNN, MASS.

Compliments of

Girls' Club

of

Gloucester High School

H. Mayo: I hear they're going to fight the battle of Bunker Hill over again.

W. Middleton: Why?

H. Mayo: It wasn't fought on the level.

G. Foley: What has done most to rouse the student body?

D. Hunt: The alarm clock.

Brown-eyed men are popular, but the guys who get farthest are those with greenbacks.

John Hodgen: So you think my novel will get recognition?

J. Tucker: Absolutely. The fellow you stole it from is bound to recognize it.

P. Oakes: My brother sent me a picture of his car.

S. Meuse: And what kind is it?

P. Oakes: Oh, just an ordinary tin-type.

B. Chianciola: I have an Elk's tooth. My uncle is an Elk.

R. Strople: That's nothing! I have a Mason's tooth. My dad is a dentist.

Mr. Lumbard (looking over George's report card): George, if you had a little more spunk, you'd stand better in your grades. And by the way, do you know what spunk is?

George: Sure, Dad. It's the past participle of spank.

R. Oakes: Say, what are you looking for?

C. Gentile: A nickel.

R. Oakes: Where did you lose it?

C. Gentile: Who said anything about losing it?

B. Savage: The doctor ordered me to eat nothing but sea food.

L. Carroll: Fine, I'll bake you a sponge cake right now.

H. Tate: A fellow just told me I look like you.

J. Meagher: Where is he? I'll shoot him.

H. Tate: Too late, pal. I threw his body in the river.

Roberta Knowles: Have you hair nets?

Clerk: Yes, Ma'am.

Roberta: Invisible?

Clerk: Yes.

Roberta: Let me see some.

Miss Smith (calling from the cafeteria): Why do you have to make so much noise?

D. Cook (washing the dishes): You try breaking four dishes without making a noise.

Miss McGrew: What is the difference between prose and poetry?

Barbara Moalli: Here's an example; there was a young man named Rees, who went into the sea up to his ankles. That's prose, but if the water had been twelve inches higher it would have been poetry.

Buckley: If you added five thousand, twenty-five, and sixty-three; then divided the answer by six; then multiplied that answer by forty-five, what would you get?

R. Brown: The wrong answer.

C. Creaser: Hey, gimme a cup of Cuckoo Coffee.

J. Davis: Now what could that be?

C. Creaser: The kind that's weak in the bean.

F. J. BABSON & CO.
GUS CHEKARES
CUNNINGHAM & KERR
MARGARET G. FANNING
J. A. JOHNSON, INC.
ELIOT W. LOVETT
G. EVERETT MAHONY, INC.
RICHARD D. MOREY
PRESSON INSURANCE AGENCY
CARROLL K. STEELE
VIERRA & OLIVER

PLACE YOUR INSURANCE WITH

MEMBERS OF THE

CAPE ANN BOARD OF INSURANCE UNDERWRITERS

AUTOGRAPHS

Our Best Wishes

to the

Class of 1941

The Lunch Counter

AUTOGRAPHS

CAPE ANN SAVINGS BANK

ALL MASSACHUSETTS MUTUAL SAVINGS BANKS
INCORPORATED
ORGANIZED AND
ADMINISTERED
FOR THE BENEFIT OF THOSE WHO WISH TO SAVE

MAKE YOUR SAVINGS DEPOSITS WHERE YOU SEE THIS EMBLEM

MUTUAL SAVINGS BANKS OF MASSACHUSETTS
STABILITY
Member of MUTUAL SAVINGS CENTRAL FUND INC.

NOW IN ITS NINETY-FIFTH YEAR OF SERVICE
TO THIS COMMUNITY

AN OLD BANK WITH YOUNG IDEAS

COMPLIMENTS OF

GLOUCESTER LODGE

OF

E L K S

THE GLOUCESTER CIVIC MUSIC ASSOCIATION TAKES THIS OPPORTUNITY TO EXPRESS ITS APPRECIATION TO THE ENTIRE SCHOOL DEPARTMENT FOR ITS OUTSTANDING CONTRIBUTION TOWARD THE SUCCESS OF OUR FIRST CONCERT SEASON.

IT ALWAYS WILL BE THE POLICY OF THIS ASSOCIATION TO ENCOURAGE THE ESTABLISHMENT OF STUDENT SCHOLARSHIPS, AND AS THE ASSOCIATION GROWS WE HOPE WE WILL BE ABLE TO SUPPLY EVEN MORE TICKETS TO DESERVING STUDENTS WHO OTHERWISE WOULD BE UNABLE TO ATTEND.

WE THANK YOU ALL AGAIN FOR YOUR KIND INTEREST AND SUPPORT AND TRUST WE MAY CONTINUE TO HAVE MANY YEARS OF PLEASANT COLLABORATION.

GLOUCESTER CIVIC MUSIC ASSOCIATION

JOHN R. CAHILL, JR., PRESIDENT

COMPLIMENTS OF

ROGERS

ISINGLASS & GLUE COMPANY

EDUCATIONAL EXPENSES . . .

OFTEN PRESENT REAL PROBLEMS TO PARENTS. IF YOUR FAMILY BUDGET IS UPSET BY ANY UNUSUAL NEED, REMEMBER THAT RESPONSIBLE PERSONS MAY BORROW FROM $50 UP UNDER OUR TIME PAYMENT PLAN. YOU NEED NOT BE A DEPOSITOR TO USE THIS LOW-COST PERSONAL SERVICE WITH PROVISIONS FOR SYSTEMATIC REPAYMENT OVER AN EXTENDED PERIOD.

GLOUCESTER NATIONAL BANK

OF GLOUCESTER

MEMBER FEDERAL DEPOSIT INSURANCE CORPORATION

COMPLIMENTS OF

MERCHANT BOX COMPANY

99 1/100 % of all the attics in Gloucester would make swell rooms. Drop in at our lumber store and get a free copy of our "Home Idea Book." It's chock full of the whys and wherefores of reclaiming attics with built-in desks, bunks, and bookcases—all in the wasted space that mother and dad use now to store away your old baby carriage. Come in now and get a copy—we'll help you get it started—even fix up a budget plan so that it will be easy to pay for.

GLOUCESTER COAL AND LUMBER COMPANY

COMPLIMENTS OF

A FRIEND

WARREN A. ELWELL

F. J. BABSON & SON

INSURANCE

SAFE DEPOSIT & TRUST COMPANY BUILDING
GLOUCESTER, MASSACHUSETTS
TELEPHONE 1561

The

ANDON STUDIOS

OFFICIAL PHOTOGRAPHER OF THE FACULTY
OF GLOUCESTER HIGH, CLASS OF 1941

COMPLIMENTS OF

GLOUCESTER GARAGE COMPANY

COMPLIMENTS OF

RED MEN'S NOVELTY PARTY

GRADUATION UNDERWEAR AND HOSIERY

FAVORITE CORSET SHOP

TELEPHONE 692-W

11 WASHINGTON STREET GLOUCESTER, MASS.

COMPLIMENTS OF

GLOUCESTER DAILY TIMES

PROGRESSIVE OIL COMPANY

LEO LINQUATA, MANAGER

COMMERCIAL STREET TELEPHONE 2000

COMPLIMENTS OF

SEARS, ROEBUCK & CO.

205 MAIN STREET GLOUCESTER, MASS.

COMPLIMENTS OF

GORTON - PEW
FISHERIES CO., LTD.

HENRY THE HATTER

MANUFACTURERS OF
FUR FELT HATS
WHOLESALE - RETAIL

93 MAIN STREET
GLOUCESTER

109 MUNROE STREET
LYNN, MASS.

COMPLIMENTS OF

CHAMBER OF COMMERCE

JOHN F. HOWARD CO.

ELECTRICAL CONTRACTORS

AUTHORIZED AGENT FOR
GENERAL ELECTRIC OIL FURNACE AND AIR CONDITIONING PRODUCTS

19 MAIN STREET GLOUCESTER, MASS.

NATIONAL HOUSE FURNISHING CO.

196-198 MAIN STREET TELEPHONE 1904

GLOUCESTER'S OLDEST FURNITURE STORE

WE INVITE YOUR INSPECTION OF OUR MODERN
JEWELRY DEPARTMENT

COMPLIMENTS OF

Kupsinel

PHOTOGRAPHER

COMPLIMENTS OF

ARMSTRONG SHOE COMPANY

SPORT SHOES

GRADUATION SHOES

RECREATION BOWLING ALLEYS

MEET YOUR FRIENDS HERE AND SPEND A JOYOUS AFTERNOON OR EVENING!

BOWLING IS THE BEST EXERCISE

JEWELRY RADIOS

SANDLER'S

JEWELERS

136 MAIN STREET

MUSICAL INSTRUMENTS RECORDS

CHANTICLEER ICE CREAM

"A PAL FOR YOUR PALATE"

TELEPHONE 485 53-55 WASHINGTON STREET

COMPLIMENTS OF

O'NEILL & NEWMAN

· · · MILK · · ·

357 ESSEX AVENUE GLOUCESTER, MASS.

JOHN ALDEN COAL COMPANY

INCORPORATED

COAL — OIL

MOTORSTOKER — OIL-O-MATIC

WHITTEMORE STREET GLOUCESTER, MASS.

EVERY BANKING SERVICE

GLOUCESTER SAFE DEPOSIT AND TRUST COMPANY

MEMBER FEDERAL DEPOSIT INSURANCE CORPORATION

GRADUATION SUITS AT

EARL O. PHILLIPS

SMART SHOP FOR MEN AND BOYS

159 MAIN STREET GLOUCESTER, MASS.

COMPLIMENTS OF

GEORGE A. REED & SON

IRON AND BRASS CASTINGS

MYRTLE SQUARE GLOUCESTER, MASS.

TELEPHONE 3700

COMPLIMENTS OF

THE COOPER-BESSEMER CORPORATION

L. C. MC EWEN, DISTRICT MANAGER

49 DUNCAN STREET GLOUCESTER, MASS.

HOW CAN I SAVE?

TRY THIS PLAN: BUY ONE OR MORE SHARES IN THE . . .

GLOUCESTER CO-OPERATIVE BANK

(YOU WON'T MISS IT) PUT THAT DEFINITE AMOUNT REGULARLY IN THE BANK WHERE IT WILL EARN THE HIGHEST INTEREST FOR YOU—YOU WILL BE SURPRISED HOW EASY IT IS TO SAVE AFTER ONCE STARTED.

START NOW—YOU WILL KEEP IT UP ONCE YOU START

ASSETS $4,259,000. — FULLY INSURED

EMPIRE 169-171 MAIN STREET, GLOUCESTER

A STORE FOR YOUTH
APPAREL AND ACCESSORIES FOR MISSES
CLOTHING AND FURNISHINGS FOR MEN

WHERE QUALITY AND VALUE GO HAND IN HAND

PRESSON ICE CREAM CO.

87 ROGERS STREET

THE HOME OF GOOD ICE CREAM

COMPLIMENTS

OF

Harold N. Pike

J. COYLE EXPRESS

BOSTON — PROVIDENCE — GLOUCESTER
WORCESTER AND SPRINGFIELD

GLOUCESTER, MASS. TELEPHONE 3800

RAILROAD AVENUE MARKET

CORNER PEARL AND SCHOOL STREETS
GLOUCESTER, MASSACHUSETTS

COMPLIMENTS OF

ATLANTIC SUPPLY COMPANY

COMPLIMENTS OF

CATHOLIC MEN'S CLUB
NOVELTY PARTY

COMPLIMENTS OF

L. B. NAUSS & SONS, INC.

TELEPHONE 195

MAGNOLIA PHARMACY

INVITES YOU TO VISIT

A MODERN AND PROFESSIONAL PHARMACY

FOR GOOD HEALTH CONSULT

YOUR PHYSICIAN, PHARMACIST AND DENTIST FREQUENTLY

DR. D. F. VIERRA

PHARMACIST AND CHEMIST

COMPLIMENTS OF

GLOUCESTER ARTILLERY ASSOCIATES, INC.

COMPLIMENTS OF

TIDEWATER ENGINEERING COMPANY

COMPLIMENTS OF

EAST GLOUCESTER PHARMACY

COMPLIMENTS OF

DUTCHLAND FARMS

MANCHESTER AND ROCKPORT

COMPLIMENTS OF

CONSOLIDATED LOBSTER CO., INC.

WORLD'S LARGEST DISTRIBUTORS OF LOBSTERS

GLOUCESTER - BOSTON

ANNUALS — PERENNIALS — FLOWERS FOR ALL OCCASIONS

MAGNOLIA NURSERIES

654 WESTERN AVENUE MAGNOLIA, MASS.

TELEPHONE MAGNOLIA 1330

FURNITURE DRAPERIES
CARPETS UPHOLSTERY

C. F. TOMPKINS CO.

QUALITY FURNITURE FOR EVERY ROOM

67 MIDDLE STREET GLOUCESTER, MASS.

COMPLIMENTS OF

WEST END TAXI

CAPE ANN LODGE
NO. 1471
LOYAL ORDER OF
MOOSE

THE S. R. HARVEY COMPANY
WOOD — COAL — OIL — MASTERCRAFT OIL BURNERS
PUBLIC SERVICE SINCE 1880

PETER FAVAZZA & SONS
GROCERIES AND PROVISIONS
37 COMMERCIAL STREET — TEL. 1618 — GLOUCESTER, MASS.

H. WALLACE LANE
MILK AND CREAM
RAW—PASTEURIZED—GRADE A
473 WASHINGTON STREET GLOUCESTER, MASS.

BOB'S HABERDASHERY
247 MAIN STREET
GLOUCESTER
...GRADUATION SUITS...
MALLORY HATS — ARROW SHIRTS — ARROW UNDERWEAR
ARROW NECKWEAR — FREEMAN SHOES

FUTURE FASHIONS
BY
ROYCE
ROYCE'S SHOE STORE
124 MAIN STREET

NATIONAL
BUTCHERS
99 MAIN STREET
TELEPHONE 2852
GLOUCESTER, MASS.

COMPLIMENTS OF

THE TAVERN

WHATEVER YOU DO
DO YOUR BEST
IF YOU'RE BUYING GIFTS
YOU'LL DO BEST AT
BLANCHARD'S
JEWELER 125 MAIN ST.
GIFT ANNEX 17 HANCOCK ST.

COMPLIMENTS OF

CHARLES J. GRAY & SONS, INC.

HILDONEN'S MARKET & BAKERY
LANESVILLE, MASSACHUSETTS

BLATCHFORD BROTHERS
...BEVERAGES...
182 WASHINGTON STREET TELEPHONE 855

COMPLIMENTS OF

ALPER'S CLOTHING STORE

COMPLIMENTS OF

P. N. HODGKINS

OLDSMOBILE — CHEVROLET

COMPLIMENTS OF

CHARD
AND
WILKINSON

FOR QUICK ENERGY, TRY OUR ICE CREAM AND CANDIES
MADE DAILY ON PREMISES
RANSELLEAR TOWLE
118 MAIN STREET

COMPLIMENTS OF
NORTON'S DRESS SHOP

L. D. LOTHROP SONS
FISHING TACKLE AND FISHERMEN'S OUTFITS
68-70 DUNCAN STREET GLOUCESTER, MASS.

ART JEWELERS AND OPTICIANS
NORTH SHORE'S MOST BEAUTIFUL STORE
113 MAIN STREET GLOUCESTER, MASS.

COMPLIMENTS OF
D. B. HODGKINS SONS

COMPLIMENTS OF
NORTH SHORE THEATRE

COMPLIMENTS OF
MELVILLE'S FILLING STATION
WESTERN AVENUE MAGNOLIA

COMPLIMENTS OF
HESPERUS DINER

A COAT OR DRESS FOR EVERY OCCASION
AT THE
ADASKO FASHION SHOP
"WHERE QUALITY AND INDIVIDUALITY PREVAIL"
211 MAIN STREET GLOUCESTER, MASS.

COMPLIMENTS OF
TEDDY'S LUNCHEONETTE

COMPLIMENTS OF
GLOUCESTER POLICE ASSOCIATION

COMPLIMENTS OF
GLOUCESTER AUTO BUS COMPANY

COMPLIMENTS OF
PERMANENT FIREMEN'S BENEFIT ASSOCIATION

ROY REED'S GARAGE
DESOTO AND PLYMOUTH SALES AND SERVICE
67 EAST MAIN STREET TELEPHONE 1348

— HOME MADE CANDIES AND SALTED NUTS —
NICHOLS' CANDY STORE
46 MAIN STREET GLOUCESTER, MASS.

L. E. COMEAU
PRESCRIPTION DRUGGIST
276 MAIN STREET GLOUCESTER, MASS.

KAY'S

YOUR RELIABLE FAMILY STORE FOR 29 YEARS
ALWAYS THE BEST QUALITY AT LOWER PRICES
THAN USUALLY OBTAINED ELSEWHERE

10 PLEASANT STREET GLOUCESTER, MASS.

COMPLIMENTS OF

MURPHY'S POTATO CHIPS

COMPLIMENTS OF

BURGESS FUNERAL SERVICE

220 MAIN STREET GLOUCESTER, MASS.

PARKHURST MARINE RAILWAYS

ALL KINDS OF SHIP WORK PROMPTLY ATTENDED TO

GLOUCESTER, MASSACHUSETTS

COMPLIMENTS OF

CAPE ANN FISHERIES

COMPLIMENTS OF

D. O. FROST CORP.

FISHERMEN'S OILED CLOTHING

COMPLIMENTS OF

CHARLES F. STRONG

WHOLESALE CONFECTIONER

TEL-RAD COMPANY
PETER J. KTISTES, PROP.
RADIO AND ELECTRICAL ENGINEERS
TELEPHONE 505
133 MAIN STREET GLOUCESTER, MASS.

"JACK'S" DENT SHOP
DUCO AND DULUX REFINISHING
AUTO BODY AND FENDER DENTS REMOVED
27 ROGERS STREET, REAR OF STRAND THEATRE, GLOUCESTER
"JACK" KANTALA PHONES: SHOP, GLOUCESTER 506; HOME, ROCKPORT 825

COMPLIMENTS OF
EPSTEIN'S
215 MAIN STREET GLOUCESTER, MASS.

COMPLIMENTS OF
DICK'S SHOE SHOP
9 CENTER STREET GLOUCESTER, MASS.

JOHN D. GILLIS
146 MAIN STREET
FIVE BARBERS NO WAITING

STANLEY WOOD
FRUIT — CANDY — ICE CREAM — GROCERIES

HART GARAGE & MARINE COMPANY
AUTOMOBILE AND MARINE SALES AND SERVICE
447 MAIN STREET
CHRYSLER PLYMOUTH

OFFICE PHONE 2788-W CALL US RES. PHONE 2788-R
NOYES THE MOVER
PACKING — MOVING — SHIPPING — STORAGE
121 ROGERS STREET GLOUCESTER, MASS.

FRANK M. SHURTLEFF
WHOLESALE AND RETAIL
BOOKSELLER, NEWSDEALER AND STATIONER
OFFICE AND SCHOOL SUPPLIES
114 MAIN STREET GLOUCESTER

ALLIED SHOE STORE

SHOES FOR THE ENTIRE FAMILY

VARIETY PLUS STYLE IN YOUR GRADUATION SHOES

139 MAIN STREET GLOUCESTER, MASS.

COMPLIMENTS OF

WILLOW REST BOWLING ALLEYS

CAPE ANN MOTORS, INC.

95 BASS AVENUE

GLOUCESTER, MASS.

TELEPHONES

850 — 851

DINE AT THE

BUSY BEE RESTAURANT

84 MAIN STREET GLOUCESTER, MASS.

COMPLIMENTS OF

MAGNOLIA FOOD MARKET

408 ESSEX AVENUE 65 RAYMOND STREET

GEORGE K. ROGERS CO.

JEWELERS AND OPTOMETRISTS

CASH — CREDIT

150 MAIN STREET TELEPHONE 806-J GLOUCESTER, MASS.

BOULEVARD SWEET SHOP

99 WESTERN AVENUE GLOUCESTER, MASS.

COMPLIMENTS OF

DAL MITCHELL AND HIS MUSIC

NOW ENGAGED AT LAKESIDE OUTING CLUB

ROUTE 97 — IPSWICH

WILLIAM H. CLANCEY
INSURANCE OF ALL KINDS
28 RAILROAD AVENUE GLOUCESTER, MASS
TELEPHONE 1103

LUFKIN'S DINER
CATERING
ANDREW LUFKIN

COMPLIMENTS OF

HENDERSON & JOHNSON

TEL. MAGNOLIA 1406-R ALBERT WEST
MAGNOLIA ICE & OIL CO.
RANGE — FUEL — FURNACE OIL
WE SELL COAL IN BULK AND BAG
3 ENGLEWOOD ROAD MAGNOLIA, MASS.

A. L. JOHNSON & CO.
PLUMBING AND HEATING
STOVE AND HEATER REPAIRS — GENERAL REPAIRING
COLE SQUARE MAGNOLIA, MASS.

PARSONS' SERVICE STATION
CORNER ROGERS AND DUNCAN STREETS (OPPOSITE POLICE STATION)
GLOUCESTER, MASSACHUSETTS
W. J PARSONS, PROPRIETOR TELEPHONE 36

COMPLIMENTS OF
STRAND THEATRE
GLOUCESTER
THE POPULAR MEETING PLACE OF G. H. S. STUDENTS FOR 20 YEARS

PACKARD CARS FOR HIRE GENERAL AUTO REPAIRING
LORING A. COOK
MAGNOLIA, MASSACHUSETTS
TEL. MAGNOLIA 1560 (DAY) AND 1597 (NIGHT) AT DAVIS GARAGE

COMPLIMENTS OF

HIS HONOR, THE MAYOR

HONORABLE

SYLVESTER F. WHALEN

COMPLIMENTS OF

DR. EARLE R. ANDREWS

COMPLIMENTS OF

DR. GEORGE C. BARRON
EYESIGHT SPECIALIST
120 MAIN STREET GLOUCESTER, MASS.

COMPLIMENTS OF

DR. B. M. BRODER

COMPLIMENTS OF

DR. J. FLETCHER BURNHAM

COMPLIMENTS OF

DR. W. J. CALLAHAN

COMPLIMENTS OF

DAVID J. COHEN, M. D.

COMPLIMENTS OF

DR. RICHARD A. COLE

PODIATRIST

COMPLIMENTS OF

DR. JOSEPH A. FIAHLO

COMPLIMENTS OF

DR. WALTER POWERS

COMPLIMENTS OF

DR. A. H. PURDY

COMPLIMENTS OF

DR. GEORGE H. TAYLOR

COMPLIMENTS OF

WESTON U. FRIEND

ALDERMAN

COMPLIMENTS OF

A FRIEND

BEST WISHES OF THE ART CLUB

DER DEUTSCHE VEREIN

FRENCH CLUB

LATIN CLUB

NATIONAL HONOR SOCIETY
OF THE
GLOUCESTER HIGH SCHOOL

ROOSEVELT CLUB

SPANISH CLUB

THE Y. M. C. A.
OFFERS YOUTH OPPORTUNITY
"GET READY FOR THE NEW DAY"

Congratulations and Best Wishes

to the

Class of 1941

from the

Classes of 1942 - 1943 - 1944

THE HALFTONE ENGRAVINGS IN THIS BOOK

WERE MADE BY

American Engraving Co.

DESIGNING AND ENGRAVING

286 CONGRESS STREET

Boston, Mass.

They say that the man who invented life savers made a mint.

P. Perry: And when I get through with my speech I'll ask those of the audience who want to contribute $5 towards the Athletic Fund to stand up. In the meantime you play appropriate music.

Organist: What do you mean appropriate music?

P. Perry: You play *The Star Spangled Banner.*

W. Curtis: Yes sir, this is quite a role. I play the part of a two-thousand-year-old ghost.

W. Joseph: Say, that's the old spirit.

Mr. White (to his son): Engaged to five girls at once! How do you explain such a situation?

Fred: I don't know, unless Cupid shot me with a machine gun.

PRINTED BY THE

CAPE ANN TICKET & LABEL

COMPANY

COMPLETE PRINTING SERVICE

222 EASTERN AVENUE TELEPHONE 2686

COMPLIMENTS OF

SUCCESS MANUFACTURING COMPANY

ADVERTISERS:

The Class of 1941 and the 1941 Flicker Staff

appreciates your cooperation.

Thank You!

COMPLIMENTS OF

MAC INNIS AND WONSON

LAWYERS

COMPLIMENTS OF

CUNNINGHAM PAINT COMPANY

TELEPHONE 3220

COONEY SAIL COMPANY, INC.
GLOUCESTER, MASS.
SAILS — AWNINGS — COVERS

M. J. COONEY STUART COONEY

COMPLIMENTS OF

DE LOTTO'S SERVICE STATION
AUTO REPAIRING
35 WASHINGTON STREET

COMPLIMENTS OF

J. T. CROWELL
WHOLESALE CONFECTIONER

TELEPHONE 1811-R 6 CROWELL AVENUE

COMPLIMENTS OF

NORTON'S

COMPLIMENTS OF

GRIFFIN AND COMPANY

50 COMMERCIAL STREET TELEPHONE 2700

GRADUATION SPECIALS
$3.35 TO $8.00
10% OFF TO GRADUATES

BROWN'S WALK-OVER SHOE SHOP

Farewell

"In ourselves our future lies." Luck, fate, opportunity—all are synonomous for effort, initiative, courage, service—those qualities which make the future a pathway to success. A chain is no stronger than its weakest link, it has been said. Thus, no community or nation is more durable than its individual citizens. As we leave Gloucester High School, we must realize that not only our own future, but the future of our country lies in our strength and character as individual links in the great chain of citizenship.

SAWYER FREE LIBRARY
3 1655 00129 4713
ACTIVE STORAGE

ACTIVE STORAGE
SAWYER FREE LIBRARY
GLOUCESTER, MASS. 01930